

 **STANDARD HORIZON**

GPS Chart Plotters

CP500

12" WAAS GPS Chart Plotter

Owner's Manual



WARNING!!!

Electronic charts displayed by the GPS Chart Plotter are believed to be accurate and reliable, but are not intended to be a substitute for the official charts, which should remain your main reference for all matters related to the execution of safe navigation.

For this reason you should always keep the official published and approved nautical charts on board.



FCC Compliance Statement

This device complies with Part 15 of the FCC limits for Class A digital devices. This equipment generates, uses and can radiate radio frequency energy and, if not installed or used in accordance with the instructions may cause harmful interference with radio communications.

There is no guarantee that interference will not occur in a particular instance. If this equipment does cause harmful interference to other equipment, try to correct the problem by relocating the equipment.

Consult an authorized STANDARD HORIZON dealer or other qualified service technician if the problem cannot be corrected. Operation is subject to the following conditions: (1) This device cannot cause harmful interference, and (2) this device must accept any interference received, including interference that may cause undesired operation.

CAUTION

- The GPS Chart Plotter is designed for maritime use. To avoid water intrusion, ensure the C-MAP BY JEPPESEN C-CARD door is completely closed.
 - Extensive exposure to heat may result in damage to the GPS Chart Plotter.
 - The GPS Chart Plotter contains dangerous high-voltage circuits which only experienced technicians can handle.
 - STANDARD HORIZON will not be liable for errors contained herein, or for incidental or consequential damages in connection with the performance or use of this material.
-

CLEANING PROCEDURE FOR THE GPS CHART PLOTTER SCREEN

Cleaning of the chart plotter screen is a very important operation and must be done carefully. Since the surface is covered by a antireflective coating, the procedure for cleaning all the surfaces can be performed using the following procedure: Use a clean, soft, lint-free cloth to clean the glass. We recommend using a micro-fiber cloth. Spray a small amount of ammonia-free cleaner (isopropyl alcohol) onto the cloth. Spraying on the cloth will prevent overspray. Fold the cloth or lens cloth into a triangular shape, moisten the tip and use the index finger behind a corner to move the cloth across the surface in overlapping side to side strokes. If the cloth is too wet, a noticeable wet film will be left in its path and you will need to repeat the process. If too dry, the cloth won't glide easily, and may damage the surface.

TABLE OF CONTENTS

1. INTRODUCTION	11
1.0 GENERAL INFORMATION	11
1.1 PACKING LIST	12
1.2 OPTIONAL ACCESSORIES	12
1.3 RADAR UNIT SUPPLIED BY SI-TEX USA	12
2. GETTING STARTED	13
2.0 MOUNTING THE GPS CHART PLOTTER	13
2.1 BRACKET MOUNTING	13
2.3 EXTERNAL GPS ANTENNA MOUNTING	14
2.3.0 Flush mounting the antenna	14
2.3.1 GPS cable	15
2.3.2 GPS antenna connections	15
3. CONTROLS AND INDICATORS	21
3.0 CONTROLS AND CONNECTIONS	21
3.0.1 The alphanumeric keys	23
3.1 GETTING STARTED	23
3.1.0 Power On, Off and ShuttlePoint Knob operation	23
3.1.1 Cursor Vs. Home Mode	24
3.1.2 Cursor and Menu selection speed	24
3.1.3 Changing the Ship Icon	25
3.1.4 Changing the backlight and contrast	26
3.1.5 Selecting North Up or Course Up	26
3.2 AUTOMATIC TIME	26
3.3 SELECTING LORAN TD OR OTHER COORDINATE SYSTEM	28
3.4 CHANGING THE CHART COLOR	28
3.5 SELECTING LANGUAGE	29
3.6 SELECTING PAGES WITH SOFT KEYS	30
3.7 CUSTOMIZING THE SOFT KEYS	30
3.8 SETTINGS IN GENERAL SETUP MENU	31
3.9 ABOUT PAGE	33
4. FIND SERVICES	35
4.0 USING FIND SERVICES & MORE FUNCTIONS	35
4.0.0 Port Services	35
4.0.1 Port	36
4.0.2 Tide Stations	36
4.0.3 Wrecks	37
4.0.4 Obstructions	38
4.0.5 Lakes Information	39
4.0.6 Lakes By Name	41
4.0.7 Points Of Interest	41
4.0.8 User Points	42
4.0.9 Coordinates	42
4.0.10 Information	43

5. MAX CARTOGRAPHY OVERVIEW	45
5.0 INSERTING THE C-CARD	45
6. MAP FUNCTIONS	47
6.0 MAX FUNCTIONS MENU	47
6.0.0 Zoom Type	47
6.0.1 Icon Size	48
6.0.2 Place Name Size	49
6.0.3 Perspective View	49
6.0.4 Dynamic Nav-Aids	50
6.0.5 Safety Status Bar (DSI - Data Safety Indicator)	50
6.0.6 Satellite Imagery	51
6.0.7 Currents Prediction	52
6.0.8 Chart Language	53
6.0.9 Pictures or Diagrams	53
How to show the Pictures or Diagrams of a Object	54
6.0.10 Enhanced Port Info	55
7. CREATING MARKS	57
7.0 CREATING A NEW MARK USING THE CHART PAGE	57
7.1 EDITING A MARK	57
7.1.0 Deleting a Mark or Waypoint	58
7.1.1 Moving a Mark or Waypoint	58
7.2 MARKS/WAYPOINTS LIST	59
7.3 CREATING/MODIFY A NEW MARK IN THE USER POINTS LIST	60
7.4 GOTO CURSOR, ROUTE AND MARK	61
8. MAN OVER BOARD (MOB) FUNCTION	63
8.0 PLACING A MOB POINT	63
8.1 DELETING A MOB POINT	63
9. ROUTES	65
9.0 CREATING A ROUTE USING WAYPOINTS	65
9.1 CHANGING THE NAME OF A ROUTE	66
9.2 CREATING AN OLYMPIC ROUTE	66
9.3 MAKING ADDITIONAL ROUTES	67
9.4 CREATING A ROUTE USING MARKS ON THE CHART PAGE	67
9.5 INSERTING A WAYPOINT INTO A ROUTE	68
9.6 GOTO A ROUTE	68
9.6.0 Using [GOTO] to select Route	68
9.6.1 Using the ShuttlePoint knob	69
9.7 DELETING A ROUTE	69
9.8 OTHER SETTINGS IN ROUTE MENU	70
9.8.0 Route Check	70
10. TRACKS	73
10.0 TRACKING	73
10.0.0 Saving and starting a new Track	74
10.0.1 Deleting a Track	74
10.0.2 Other settings	74
10.1 TRIP LOG	75
10.1.0 Using the Trip Log	75
10.1.1 Setup / Reset	75

11. USER C-CARD	77
11.0 USER C-CARD MENU	77
11.0.0 Formatting the optional User C-CARD	77
11.0.1 Transferring files to the optional User C-CARD	78
11.0.2 Loading a file from the optional User C-CARD	78
11.0.3 Deleting a file from the optional User C-CARD	78
11.0.4 Changing the optional User C-CARD	78
12. PAGES	79
12.0 CHART PAGE	80
12.0.0 Focus Soft Key on Dual Chart Page	80
12.0.1 Single Chart Page	81
12.0.2 Window Selections	82
12.0.3 Customizing the Data Windows	82
12.0.4 Additional Functions on Chart Page	83
12.0.5 Turning Off Information on Icon Points	83
12.0.6 Display Mode	84
12.0.7 Marine Settings	85
12.0.8 Depth Settings	86
12.0.9 Land Settings	86
12.0.10 Chart Settings	86
12.0.11 Underwater Objects Settings	88
12.1 CUSTOMIZING CHART SETTINGS	88
12.2 NAVIGATION PAGE	88
12.3 HIGHWAY PAGE	89
12.4 CELESTIAL PAGE	90
12.5 GPS STATUS PAGE	91
12.5.0 WAAS/EGNOS Setting	91
12.5.1 Setup Menu	91
12.6 NMEA DISPLAY PAGE	92
Changing the NMEA Page Windows	92
12.7 NMEA DATA PAGE	93
12.8 NMEA TREND PAGES	94
12.9 VHF DIGITAL SELECTIVE CALLING	95
12.9.1 Distress Call	95
12.9.2 Position Request	96
13. ADVANCED SETTINGS	97
13.0 INPUT/OUTPUT (NMEA, AIS, RADAR)	97
13.0.0 Input	97
13.0.1 Output	97
13.1 NAVIGATE	98
13.1.0 Loran TD	98
13.2 COMPASS	99
13.3 ALARMS	99
13.4 SIMULATION	100
13.4.0 Navigating a Route in Simulation mode	100
13.5 DSC POLLING	101
14. AIS	103
14.0 SYSTEM DEFINITIONS	103
14.1 MENU	104
14.2 AIS SETUP	104

14.3	QUICK INFO ON AIS TARGET	104
14.4	LIST	105
14.5	AIS TARGET COLORS	105
15.	C-WEATHER SERVICE	107
15.0	C-WEATHER SERVICE MENU	107
15.0.0	Download	107
15.0.1	Copy From Memory Card	108
15.0.2	Forecast	108
15.0.3	Real Time View	108
15.0.4	Type of Data	108
16.	MOBILARM	109
16.0	MOBILARM-GPS CHART PLOTTER CONNECTION	109
16.1	SOFTWARE SETUP	110
16.2	MOBILARM STATUS	110
16.3	MOBILARM PTX	111
16.3.0	MOBILARM MOB alert is received	111
16.4	PLACING CURSOR ON THE PTX ICON	112
16.4.0	Delete PTX	112
16.4.1	Goto PTX	112
16.4.2	The MOBILARM Alarm Status List	113
17.	TROUBLESHOOTING	115
18.	TECHNICAL TESTS	117
18.0	SYSTEM TEST	117
18.0.0	RAM Menu (reset)	117
18.0.1	DIM Menu	117
18.0.2	Cartridges (used by Standard Horizon Technicians)	118
18.0.3	Serial Ports (used by Standard Horizon Technicians)	118
19.	SPECIFICATIONS	119
19.0	OPTIONAL WAAS GPS RECEIVER SPECIFICATIONS	121
20.	APPENDIX: TERMS	123
	ANALYTICAL INDEX	127

1. INTRODUCTION

Congratulations on your purchase of the STANDARD HORIZON GPS Chart Plotter. Whether this is your first Navigation device, or if you have other STANDARD HORIZON equipment, STANDARD HORIZON organization is committed to ensuring your enjoyment of this Navigation device. STANDARD HORIZON technical support personnel stand behind every product we sell. Post Sales and Technical Support can be obtained from your dealer or distributor. European customers are invited to contact their dealer or distributor in their country for support. UK customers can contact STANDARD HORIZON on 01962 866667 or marinesales@standardhorizon.co.uk.

1.0 GENERAL INFORMATION

The CP500 is precision-crafted high-performance receiver for the Global Positioning System (WAAS GPS) constellation of satellites that provide precise location data with a host of navigation features and are ideal for nautical use and sealed against water ingress. The GPS Chart Plotter is housed in rugged, impact-resistant cases with outstanding ergonomic design for effortless operation. The CP500 is IP56 water resistant.

The advanced features of the GPS Chart Plotter include:

- 12-inch sunlight-readable display
- Full VGA 800 x 600 high resolution LCD
- WAAS GPS antenna with 15 meter of cable
- 2 Video camera or DVD (NTSC or PAL) inputs
- 1 VGA video output, connects to compatible TV or monitor
- Customizable *"picture-in-picture"* video window
- Fish Finder capable when the optional FF525 50/200kHz (Black Box Fish Finder) are installed
- Capable of using a RADAR Antenna (USA ONLY)
- Dual chart window with independent zoom levels
- Selectable sailboat and power boat ship icons with red and green for port and starboard
- Compass Rose indication around ship icon
- Satellite images on base chart
- Route Checking
- Color Targets AIS
- Dedicated AIS List page
- Navigate to an Olympic Route
- SOG Speed Filter function to resolve erratic speed readings in rough seas
- C-MAP BY JEPPESEN NT+/MAX cartography compatible
- Improved Worldwide background showing detail up to 2.0 NM
- Connections to and from STANDARD HORIZON compatible DSC VHF's for Distress and Position Request calls
- 3000 Marks / 50 Routes / 10000 Track Points
- 3-years waterproof warranty



1.1 PACKING LIST

When the package containing the Navigation device is first opened, please check for the following contents. If any parts are missing contact the dealer this Navigation device was purchased from. Accessories and replacement parts may be ordered from STANDARD HORIZON'S Parts Department at 741/827-7600 extension 6800 or email at yaesuparts@vxstdusa.com.

PART CODE	ITEM
S8002251	External bracket (includes two knob-screws)
S8002252	Dust cover
T9101553	PWR ACC1 & ACC2 cable
S8002253	Flush mounting screws
Q7000619A	GPS ANT Unit GSU-5H Series UX0GSU51SD**
EM029U104	Owner's Manual
EM023U510	Quick Reference Guide

NOTE: "**" is a revision number

1.2 OPTIONAL ACCESSORIES

		
FF525 Fish Finder	ACVC10 Video Adapter cable	VGAC10 VGA Adapter cable

						
DST520 2" Nylon Thru-hull Depth & Temp	DST521 Transom Mount, Depth, Speed & Temp	DST523 2" Bronze Thru-hull Depth & Temp	DST525 In-hull Mount, Depth	DST526 Bronze Thru-hull, Triducer, Depth, Speed & Temp	DST527 In-hull Mount, Depth	DST528A Thru-hull, Long stem, Depth & Temp
600W Transducers					1000W Transducers	

1.3 RADAR UNIT SUPPLIED BY SI-TEX USA

The Radar antennas are supplied by SI-TEX (631) 996-2690 in the USA and Canada. Refer to the table below for compatible models:

MODEL NUMBER	DESCRIPTION
MDS-1	2kW 24 Mile 12.4" diameter Radome antenna
MDS-8	2kW 24 Mile 20" diameter Radome antenna
MDS-9	4kW 36 Mile 23.5" diameter Radome antenna
MDS-10-4	4kW 48 Mile 4FT Open Array
MDS-10-5	4kW 48 Mile 5FT Open Array

NOTE

Please contact to the Standard Horizon Authorized dealer, STANDARD HORIZON product technical support or SI-TEX directly for additional information.

2. GETTING STARTED

Through this manual you will see highlighted words. Please refer to the legend below:

[MENU]	If you see brackets around a bold and capital letter word this refers to a key press.
[CHART]	If you see brackets around a bold and small capital letter word this refers to a Soft Key press.
<u>GENERAL SETUP</u>	When a word(s) is bold capital letters and underlined, this refers to a menu selection item.

2.0 MOUNTING THE GPS CHART PLOTTER

The CP500 is supplied with hardware for bracket or flush mounting. Below are pictures showing actual examples of the two types of installation.

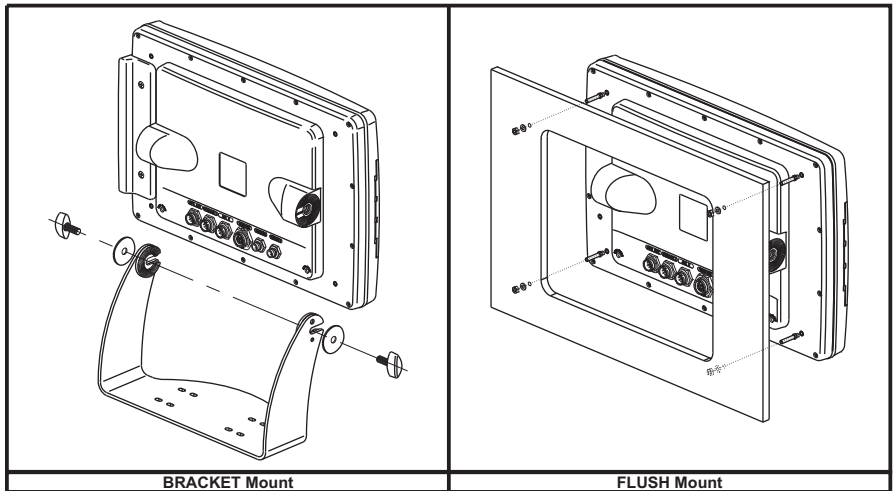

2.1 BRACKET MOUNTING

Before installing ensure the area the bracket is mounted to is strong enough to support the weight of the GPS Chart Plotter especially while under way. After the location is found, attach the mounting base to the area using the supplied hardware.

The CP500 is supplied with a flush mount template for the cutout hole and screw holes required to install the GPS Chart Plotter.

NOTE

Before drilling holes make sure there is enough room to mount the GPS Chart Plotter and there are no obstructions.

1. After a location is found, peel the template label from the backing and apply the label to the mounting area.

2. Drill a hole in one area of the cutout area that will allow the blade of a jigsaw to be inserted. Insert and cut out the area on the panel using the jigsaw.
3. Next drill the four holes required to insert the GPS Chart Plotter with the mounting studs.
4. Install the mounting studs on the GPS Chart Plotter and insert into the mounting hole.
5. Attach the GPS Chart Plotter to the mounting location by attaching the supplied hardware to the mounting studs.

2.3 EXTERNAL GPS ANTENNA MOUNTING

The CP500 is supplied with a external GPS WAAS antenna with 15 meters of routing cable. This antenna is designed to be mounted on a base, installed on an extension or even flush mounted.

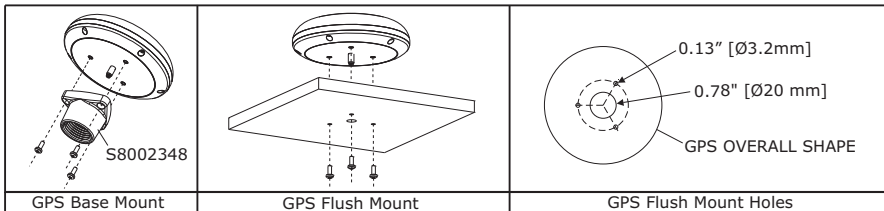

Choose a location for the antenna that has a clear view of the sky and is not located within 3Feet of a Radar or other transmitting antennas. Ensure there are no major obstructions or fixtures in the immediate proximity to the antenna. The antenna relies on direct "line of sight" satellite reception. If you are unsure of the chosen location, temporarily mount the antenna in the desired location to verify correct operation. If mounted close to Radar, after the GPS Chart Plotter has a fix, turn on the Radar to ensure the GPS Chart Plotter holds the fix (use the GPS Status Page). The thread used on the antenna is an industry standard (1inch 14TPI) used on a wide range of mounting brackets.

NOTE

The antenna cable can be cut and spliced to ease installation. Care must be taken when reconnecting the antenna cable to protect from water and corrosion.

2.3.0 Flush mounting the antenna

NOTE

Before drilling holes, it is recommended the antenna be positioned where the location is planned, cable connected to the GPS Chart Plotter and power turned On to ensure a GPS Fix is received.

1. Remove the threaded base from the antenna dome.
2. To ease installation a flush mounting template for the antenna has been included.
3. Apply the mounting template sticker to the area that was verified for GPS reception.
4. Then, drill out the 0.78" (20mm) and 0.13" (3.2mm) holes, and remove the template.
5. Insert the cable into the 0.78" (20mm) hole and route to the GPS Chart Plotter.
6. Apply a small amount of RTV to the underside of the antenna.
7. Place the antenna and then screw it into place using the screws.

NOTE

In some cases the screw may not be long enough. If this happens simply apply more RTV to the underside of the antenna to glue it into place.

2.3.1 GPS cable

The following table is to be used as a reference.

Smart GPS Cable

Pin	Wire Color	Description
1	Red	Battery Positive
2	Green	Smart GPS NMEA Input
3	Brown	Smart GPS NMEA Output
4		NC
5		NC
6	Black/Yellow	Battery Ground

2.3.2 GPS antenna connections

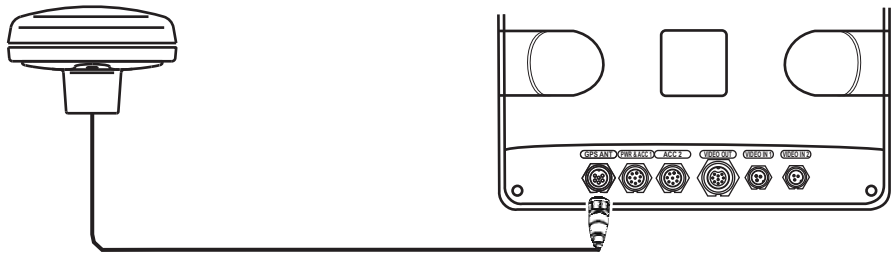

2.3.2.0 PWR Cable

BATTERY CONNECTIONS

1. The CP500 is supplied with a fuse and holder. This fuse should be installed into the Black wire to protect the NMEA Output/Input circuits from becoming damaged, however it can also be installed in the red wire.
2. Two Accessory cables (exactly the same cable) are supplied with the CP500.
3. Connect one of the Accessory cables to the PWR ACC 1 connector on the rear panel. The other Accessory cable is used to connect to ACC 2 connector.
4. This cable has many wires, however only the RED and BLACK wires are used to connect to a switched battery supply. Refer to the image below. For additional connections refer to NMEA connections.

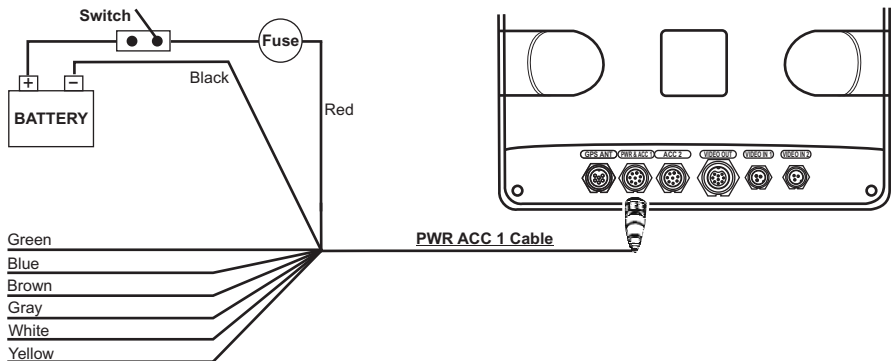

NMEA CONNECTIONS

The CP500 PWR ACC 1 connector is also used to attach NMEA devices* such as AIS Receivers, digital instruments, Personal Computers, autopilots and the optional FF525 BLACK BOX FISH FINDER.

*NOTE

RS232 not opto-isolated electrical interface.

PIN	WIRE COLOR	FUNCTION	CONNECTION EXAMPLE
1	BLACK	Battery Ground	
2	RED	Battery Positive	
3	GREEN	NMEA Common	Common (ground) for NMEA devices*
4*	BLUE	Port1 Input	Connect to Output of NMEA device*
5	BROWN	Port1 Output	Connect to Input of NMEA device*. Default is NMEA-0183 with GLL, RMB, RMC and XTE sentences
6	GRAY	Port2 Input	Connect to Output of NMEA device*
7	WHITE	Port2 Output	Connect to Input of NMEA device*. Default is NMEA-0183 with GLL, RMB, RMC and XTE sentences
8**	YELLOW	Port3 Output	Connect to Input of NMEA device*. Default is NMEA-0183 with APA, APB, XTE, COG and BOD sentences

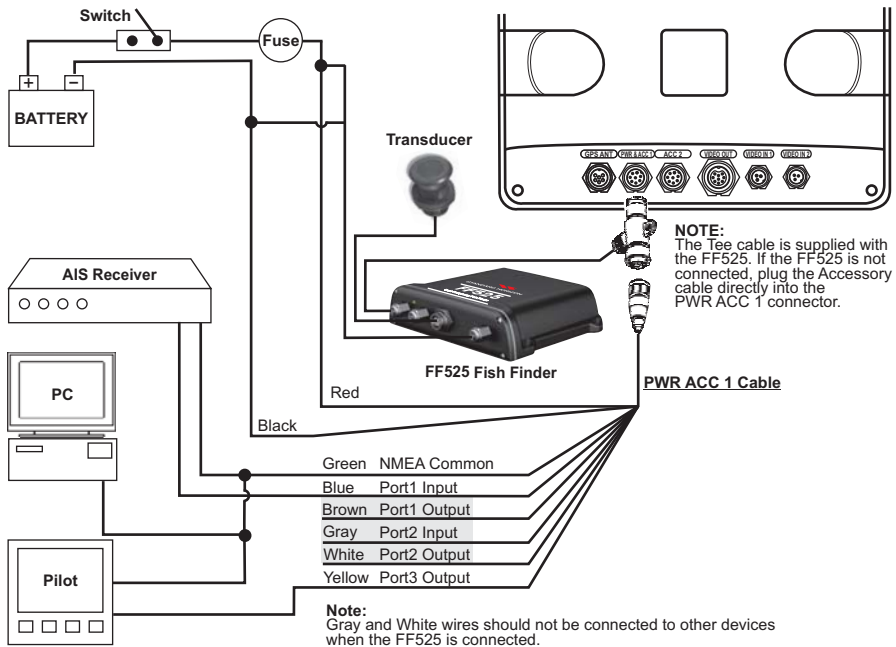

*NOTE: AIS RECEIVER OPTION (for more information on AIS refer to Section 14)

The CP500 has to be set up to be able to receive NMEA information from the AIS receiver. The GPS Chart Plotter reads the AIS NMEA message VMD, type 1, 2, 3 and 5 for AIS Class A and type 18, 19, 24 for AIS Class B. Select the used port and transmission speed by following the procedure:

1. From the Chart page, press **[MENU]**, move the ShuttlePoint knob to highlight **SETUP MENU** and press **[ENT]**.
2. Move the ShuttlePoint knob to highlight **ADVANCED SETUP** and press **[ENT]** or move the ShuttlePoint knob to the right.

3. Move the ShuttlePoint knob to highlight **IN/OUT CONNECTIONS** and press **[ENT]** or move the ShuttlePoint knob to the right.
4. Move the ShuttlePoint knob to highlight **PORT1 INPUT** and press **[ENT]** or move the ShuttlePoint knob to the right.
5. Move the ShuttlePoint knob up/down to select **AIS 38400** and press **[ENT]** or move the ShuttlePoint knob to the right.
6. Press **[CLR]** or move the ShuttlePoint knob to the left until the Chart page is shown.

****NOTE: AUTOPILOT CONNECTION**

Care must be taken when connecting the GPS Chart Plotter to an Autopilot. Normally Port3 (Yellow wire) will be used to connect to an Autopilot input, however older autopilots may not be able to read the sentences due to the talker ID that is being used (II Integrated Instrument). If the autopilot connections are made to Port3 (Yellow wire) and the autopilot is not reading the sentences, change the connections to Port1 (Brown) or 2 (White) and change the sentences to APA, APB, XTE, COG and BOD.

PERSONAL COMPUTER CONNECTION / SETUP

Any of the NMEA ports can be used to send and receive Marks and Routes to PC programs.

The CP500 uses NMEA WPL and RTE sentences to share information from the PC. Refer to the table below for connection to a Serial DB9 connector.

DB9 PIN	CONNECTION	CP500
2	Receive +	NMEA Out
3	Transmit +	NMEA In
5	Signal Common	Green wire

SETTING UP THE COM PORT

The Send and Receive default is Port1. To change the Port follow the directions below:

1. Press **[MENU]** twice. Move the ShuttlePoint knob to highlight **ADVANCED SETUP** and press **[ENT]**.
2. Move the ShuttlePoint knob to highlight **IN/OUT CONNECTIONS** and press **[ENT]**.
3. Move the ShuttlePoint knob to highlight **SEND/REC RTE&MARKS** and press **[ENT]**.
4. Choose the desired Port number and press **[ENT]**.
5. Press **[CLR]** until the Chart page is shown.

Send or Receive RTE and WPL

1. Press **[MENU]**, move the ShuttlePoint knob to highlight **USER POINTS** and press **[ENT]**.
2. Move the ShuttlePoint knob to highlight **Marks/Wpts** and press **[ENT]**.
3. After the messages are sent or received a popup window will be shown.

2.3.2.1 ACC 2 CONNECTOR

This cable allows connections to a VHF, NMEA device with NMEA Output or the Input of the optional Radar antenna.

PIN	WIRE COLOR	FUNCTION	CONNECTION EXAMPLE
1	BLACK	No Connection	
2	RED	No Connection	
3	GREEN	NMEA Common	Common (ground) for NMEA devices**
4	BLUE	Port4 Input	Connect to Output of NMEA device**
5	BROWN	Port4 Output	Connect to Input of NMEA device** . Default is NMEA-0183 with GLL, RMB, RMC and XTE sentences
6*	GRAY	Port5 Input	Connect to Output of NMEA device**
7*	WHITE	Port5 Output	Connect to Input of NMEA device** . Default is NMEA-0183 with GLL, RMB, RMC and XTE sentences
8	YELLOW	No Connection	

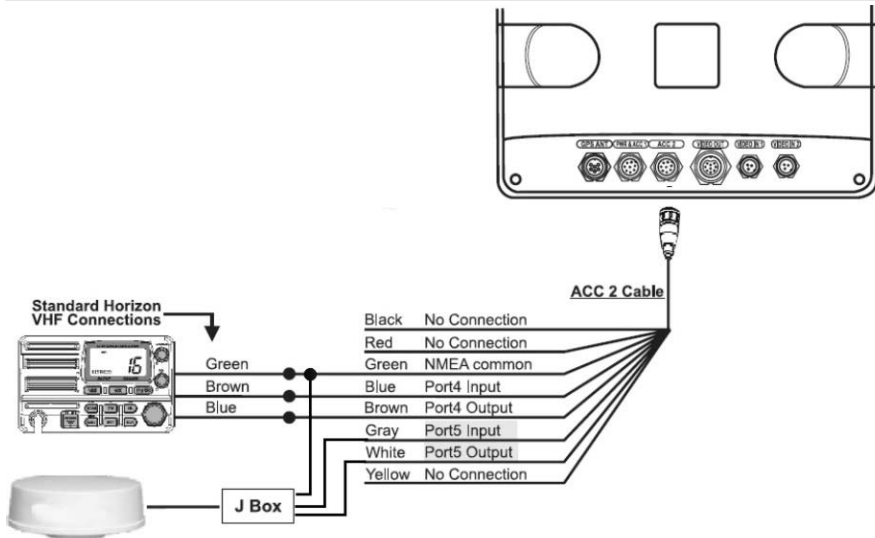

***NOTE: RADAR Antenna connection (optional)**

For Radar Installation instructions visit www.standardhorizon.com and click on Owner's Manuals and click to down load files called Radar Installation Manual and Radar Operation Manual.

****NOTE**

RS232 not opto-isolated electrical interface.

VHF Connections

To connect the CP500 to a VHF, a port will be needed to be selected. Refer to the ACC 2 connections for a connection example.

NOTE

The optional FF525 uses port 2 when connected and the optional Radar antenna uses port 5. When these optional devices are connected use port 1, 2 or 4 Input and Output to connect to the VHF radio. Some manufacturers of DSC VHF's are not capable of receiving NMEA DSC sentences from the CP500. Refer to the Owner's Manual and confirm the VHF can receive NMEA DSC and DSE sentences.

VGA Video Output

The CP500 has:

- **One VGA output**
Allows connection to a compatible TV or monitor using the optional VGAC10 adapter cable.



VGAC10 VGA Adapter cable

- **Two NTSC or PAL Video Inputs**

NTSC or PAL video inputs allowing a camera, DVD or VCR. To connect a video source use the optional ACVC10 cable (3 pin to RCA phone adapter).

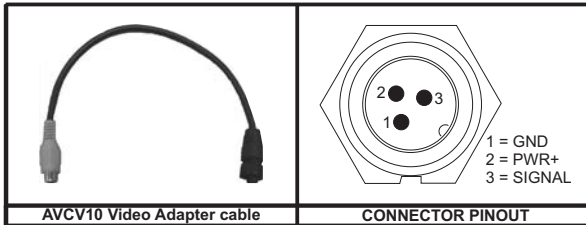

ACVC10 Video Adapter cable

CONNECTOR PINOUT

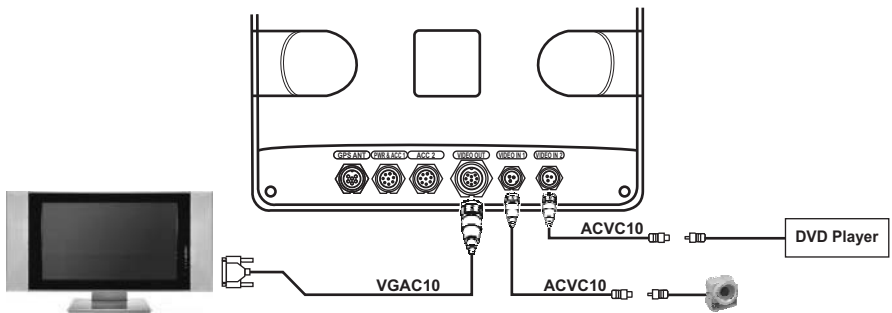

The CP500 has the capability to select the Video Input in three ways.

a) From the menu

1. Press **[MENU]** twice and move the ShuttlePoint knob to highlight **VIDEO INPUT** and press **[ENT]**.
2. A menu appears with the following options:
 - **ACTIVATE VIDEO**, the possible choices are Full Screen View, PiP (Picture in Picture) View and Auto Switch (*).
 - If **Full Screen View** is chosen, the GPS Chart Plotter will show a warning message with the instructions to adjust the image from the Video Input. If the user agrees to proceed, the image from the video input will be shown.
 - If **Picture in Picture (PiP) View** is chosen, a Video Input image can be shown on a window and placed over the selected page at full screen. By moving the ShuttlePoint knob, the PiP image is moved. When the focus is on the PiP image, press **[CLR]** to close the PiP image.
 - If **Auto Switch** is chosen, all the menus will be closed and the video input will be shown switching between the Video Input Full View (if connected) and the selected

page. See next section for details of setting up the switching times. If the user agrees to proceed, the image from the video input and the GPS Chart Plotter page will be shown intermittently. The intermittence time is selected by Switching Timeout item.

- **SWITCHING TIMEOUT**, the possible choices are 5,10,30 sec, 1, 5, 10 min. Allows selecting the timing to change from Video Input and GPS Chart Plotter display.
- **RESTORE DEFAULTS**, allows restoring the factory defaults for the Input picture adjustment. When Restore default is executed, the message "OK" is shown next to the selected menu item.

NOTE

If the video signal is not present on the video connector, the corresponding item in the menu will be shown in gray and will not be selectable.

b) Quick Activation by pressing [CLR] for 1 second

Pressing and holding [CLR] for 1 second from the Chart page Display or from any main page (Navigation, Highway, Celestial, GPS Status, DSC, NMEA DISPLAY); the following Soft Keys are shown: [FULL SCREEN], [PIP VIEW], [AUTO SWITCH]. **If no video signal is detected on the Video Input connector, the Soft Keys will be shown in gray and will not be selectable.**

c) Quick Activation by Soft Keys

It is possible to assign the Video Input mode to any of the Soft Keys. Press one of the Soft Keys, the Soft Keys functions are shown. Pressing and holding for 1 second one of the Soft Keys, the Soft Keys customization list will be shown. By selecting **VIDEO** option it will be possible to assign the Soft Key to execute the Video Input function. Once the Soft Key has been assigned to Video Input, its label will show the message [VIDEO]. **If [VIDEO] is pressed, the Soft Keys will be assigned this way: [FULL SCREEN], [PIP VIEW], [AUTO SWITCH]. From now on, the functioning is identical to case b).**

3. CONTROLS AND INDICATORS

NOTE

Throughout this Owner's Manual same conventions are used. See the legend below:

[MENU] If you see brackets around a bold and capital letter word this refers to a key press.

[CHART] If you see brackets around a bold and small capital letter word this refers to a Soft Key press.

GENERAL SETUP When a word(s) is bold capital letters and underlined, this refers to a menu selection item.

3.0 CONTROLS AND CONNECTIONS

Using the keys located on the front panel controls the CP500. These labeled keys are dedicated to specific functions. As you press a key, a single audio beep confirms the key action; every time a key press is not valid, three rapid beeps sound to indicate that the key action is not valid. There is also a ShuttlePoint knob to move the cursor across the screen.

The ZOOM IN and ZOOM OUT keys

- Pressing **[ZOOM IN]** shows more detail of a smaller area, by changing the chart scale and zooming in on your display.
- Press **[ZOOM OUT]** to change the scale and show a wider, otherwise less detailed view.
- Pressing and holding **[ZOOM IN]/[ZOOM OUT]** allows for quick zoom, that is the fast change of the chart scale where only the land areas are drawn.
- When **[ZOOM IN]/[ZOOM OUT]** is released all chart details are shown.

NOTE

The GPS Chart Plotter contains a Worldwide background that allows you to zoom in to 2NM. For more detail, a C-MAP By JEPPESEN NT*/MAX C-CARD must be purchased and installed.

The ShuttlePoint knob

- The ShuttlePoint knob moves the cursor around the Chart Page (cursor mode) and highlights menu items.
- It changes the GPS Chart Plotter from Home mode to Cursor mode on the chart screen.
- For a detailed explanation of Cursor VS Home mode refer to Par. 3.1.1.

The ENT key

Press **[ENT]** to select the desired option or to confirm the selection.

The CLR key

- When on the Chart Page, press **[CLR]** to set Home Mode.
- Press **[CLR]** to clear a selected function, leave a menu, step backwards in a menu or exit a menu.

The MENU key

- Selects the Main Menu.
- When in the Setup Menu mode, moving the ShuttlePoint knob to the right enters a selection and moving the knob to the left clears the function.
- Pressing and holding **[MENU]** for 3 seconds allows you to change the fields contained within the data windows while on the Chart, Navigation, Highway, GPS Status or NMEA Display page.

The GOTO key

- This key is very useful when you desire to start navigating (goto) to a destination point.
- When pressed, a popup window will be shown allowing you to select to start navigating to a Mark, a Route or the position of the cursor.
- To stop navigation to a point, press **[GO TO]** and select Stop in the popup window.

The MARK key

This key places a Mark under the ship's position when in Home Mode. When the cursor is shown and **[MARK]** is pressed it will place a Mark under the location of the cursor.

The ROUTE key

- When pressed places a Waypoint.
- Succeeding presses place more Waypoints to form a Route.

The PWR key (Backlight and Contrast)

- Press and hold **[PWR]** to turn the GPS Chart Plotter On or Off.
- Once on, press **[PWR]** to show and change the Contrast and Backlight settings.

The MOB key

When pressed the GPS Chart Plotter automatically places a Mark on the Chart Page under the boat's position to aid in the rescue or a person that may have fallen aboard. To stop navigating, press **[GOTO]**, select **STOP** and press **[ENT]**.

The INFO key

A dedicated key that allows searching the optional C-MAP BY JEPPESEN NT*/MAX C-CARD for Port Services, Ports, Tide Stations, Wrecks, Obstructions, Points Of Interest, Lakes Information, Lakes By Name, User Points, GPS Coordinates or Information on any point on the Chart.

The Soft Keys

The 6 keys in the bottom of the front panel (hereinafter named Soft Keys) have different functions associated depending on the software: their labels are shown on the screen immediately above the keys (the user can customize the function associated).

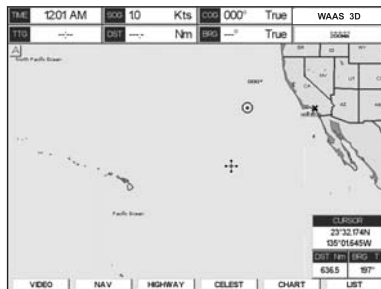

Figure 3.0 - Soft Keys

These keys allow quick selection to the many pages the GPS Chart Plotter has. These keys can be customized to your preference, however from the factory the keys are preprogrammed with the following pages. From left to right VIDEO, NAV, HIGHWAY, CELEST, CHART, LIST. Press any of the keys and you will see popup windows above the keys. To go to a specific page press the key with the desired popup window. The popup windows will automatically disappear if a key is not pressed or can be removed by pressing **[CLR]**.

3.0.1 The alphanumeric keys

The 10 alphanumeric keys are used for entering in alphanumeric data.

For alphanumeric input: pressing the key the first time enters the first letter, the second time it enters the second letter, the third time it enters the third letter; the fourth time it enters the number. After a short time the entered character (letter or number) is confirmed and the cursor is moved to the next location.

For numeric input: to enter a number in a Lat Lon: press the key of the number you wish to enter, continue pressing the numbered keys until the Lat Lon is entered. The cursor is moved to the next position. Pressing the ShuttlePoint knob up/down changes the value; pressing the ShuttlePoint knob left/right moves the cursor to the previous/next location.

3.1 GETTING STARTED

The Getting Started section will take you through the frequently used operations and assist you to customize the look of the GPS Chart Plotter.

3.1.0 Power On, Off and ShuttlePoint Knob operation

1. Press and hold **[PWR]** until the display shows the Start-Up page (see the following picture). To turn Off, press and hold **[PWR]** until the display turns Off.



Figure 3.1.0 - Start-Up page

2. When the power is first turned on, two pages the start-up page and the Caution pages are briefly shown before the GPS Status page.

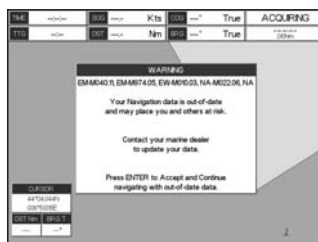
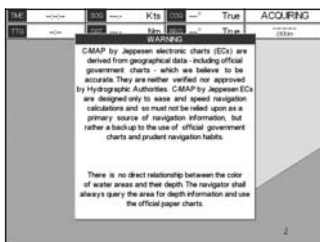

Figure 3.1.0a - Example of Caution pages

NOTE

The Caution page on the left is shown only if the data C-CARD is over one year old.

- When the GPS Chart Plotter is first turned on it will take some time for the GPS to acquire a fix of your position. Look closely at the GPS Status page and you will see satellites and relative signal strengths of each satellite. After a fix is received the GPS Chart Plotter will automatically switch to the Chart Page with the ship icon centered on the screen.

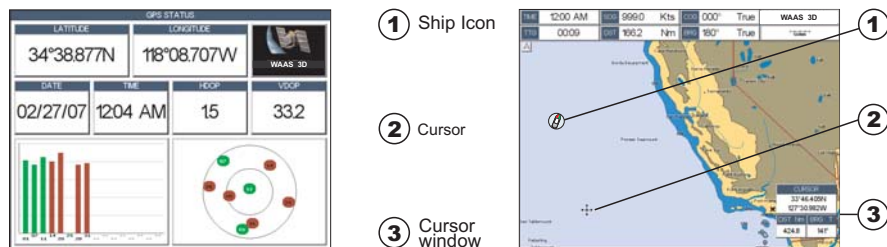

Figure 3.1.0b - GPS Status and Chart pages

- On the Chart page the ShuttlePoint knob is used to pan around the chart. Move the ShuttlePoint knob to the left and you will notice a cross hair \oplus appear, this is called the cursor.
- When you move the ShuttlePoint knob you will notice DST and BRG values in the Data window change. This shows the Distance and Bearing from the GPS Fix of your vessel to the position of the Cursor.
- If the cursor is moved to the edge of the screen the GPS Chart Plotter will automatically pan in the desired direction.

3.1.1 Cursor Vs. Home Mode

Cursor Mode

When the \oplus cursor is shown on the Chart Page, the chart plotter is in Cursor Mode. In Cursor Mode the position of the vessel will not stay in the center of the page and will move right off the edge of the screen (as your boat moves). Cursor Mode allows you to pan around and look at areas on the chart. In this mode you can also create Marks, Routes, measure distance and bearings from your current position.

Home Mode

When the ⚓ ship icon is shown on the Chart Page (cursor is not shown) you are in Home Mode. Now as the ship moves through the water the vessel's position will be kept in the center of the display.

NOTE

To change from Cursor Mode to Home Mode press **[CLR]**.

3.1.2 Cursor and Menu selection speed

The GPS Chart Plotter allows you to control the speed the Cursor moves when the ShuttlePoint knob is pressed. To change the speed:

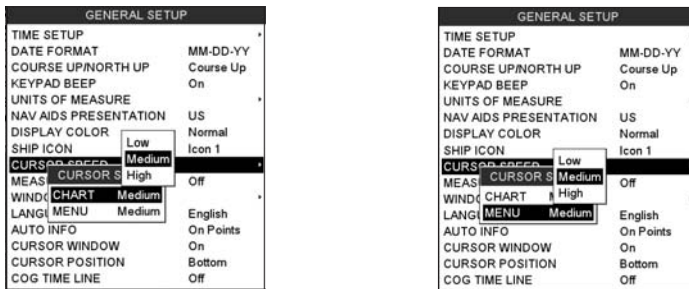

Figure 3.1.2 - Cursor Speed menu

1. Press **[MENU]**, move the ShuttlePoint knob to highlight **SETUP MENU** and press **[ENT]**.
2. Move the ShuttlePoint knob to highlight **GENERAL SETUP** and press **[ENT]** or move the ShuttlePoint knob to the right.
3. Move the ShuttlePoint knob to highlight **CURSOR SPEED** and press **[ENT]** or move the ShuttlePoint knob to the right.
4. The menu now shows two selections, Chart and Menu which allow the Cursor Speed to be selected as High, Medium or Low on the Chart Page or within the menus.
5. With **CHART** or **MENU** selected, press **[ENT]** or move the ShuttlePoint knob to the right. Move the ShuttlePoint knob to the desired setting and press **[ENT]** or move the ShuttlePoint knob to the right.
6. Press **[CLR]** until the menu disappears or an easier method is to press the ShuttlePoint knob to the left a few times.
7. Move the cursor on the Chart Page and see if the speed is to your liking.

3.1.3 Changing the Ship Icon

The cursor may be changed to any of the following. The default setting is Icon 6.

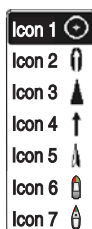

Figure 3.1.3 - Ship icons

1. Press **[MENU]**, move the ShuttlePoint knob to highlight **SETUP MENU** and press **[ENT]**.
2. Move the ShuttlePoint knob to highlight **GENERAL SETUP** and press **[ENT]** or move the ShuttlePoint knob to the right.
3. Move the ShuttlePoint knob to highlight **SHIP ICON** and press **[ENT]** or move the ShuttlePoint knob to the right to show the popup window with ship icons.
4. Move the ShuttlePoint knob to select the desired icon and press **[ENT]** or move the ShuttlePoint knob to the right to select a new icon.
5. Press **[CLR]** or move the ShuttlePoint knob to the left to exit the menu and show the Chart Page.

3.1.4 Changing the backlight and contrast

With the GPS Chart Plotter is turned on, briefly press **[PWR]** to show the backlight and contrast popup window. Move the ShuttlePoint knob to the left or right to adjust the LCD backlight intensity or up or down to change the LCD contrast. Press **[ENT]** to set.

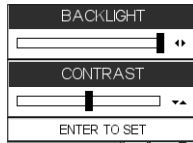

Figure 3.1.4 - Backlight and Contrast adjustment

3.1.5 Selecting North Up or Course Up

The default selection is **COURSE UP**: the top of the Chart page oriented so it will always show the area ahead of the direction your vessel is travelling.



Figure 3.1.5 - Course Up/North Up menu

1. Press **[MENU]**, move the ShuttlePoint knob to highlight **SETUP MENU** and press **[ENT]**.
2. Move the ShuttlePoint knob to highlight **GENERAL SETUP** and press **[ENT]** or move the ShuttlePoint knob to the right.
3. Move the ShuttlePoint knob to highlight **COURSE UP/NORTH UP** and press **[ENT]** or move the ShuttlePoint knob to the right.
4. Another popup window will be shown with **NORTH UP** and **COURSE UP**, move the ShuttlePoint knob to the desired selection and press **[ENT]** or move the ShuttlePoint knob to the right.
5. Press **[CLR]** or move the ShuttlePoint knob to the left to exit the menu and show the Chart page.

NOTE

When the GPS Chart Plotter is in **COURSE UP** mode a small arrow icon (↖) will be shown on the Chart page indicating North.

3.2 AUTOMATIC TIME

The time information supplied by the GPS satellites is in Universal Time Coordinates (UTC or Greenwich England Mean Time). To change the GPS Chart Plotter to read the correct time, first you must figure out the offset and if it is Daylight Savings Time. For example on the West coast of the United States or Pacific Standard Time the offset needed would be

–08:00 or –07:00 for Daylight Savings Time, Eastern Standard Time –05:00 or –04:00 for Daylight Savings Time.

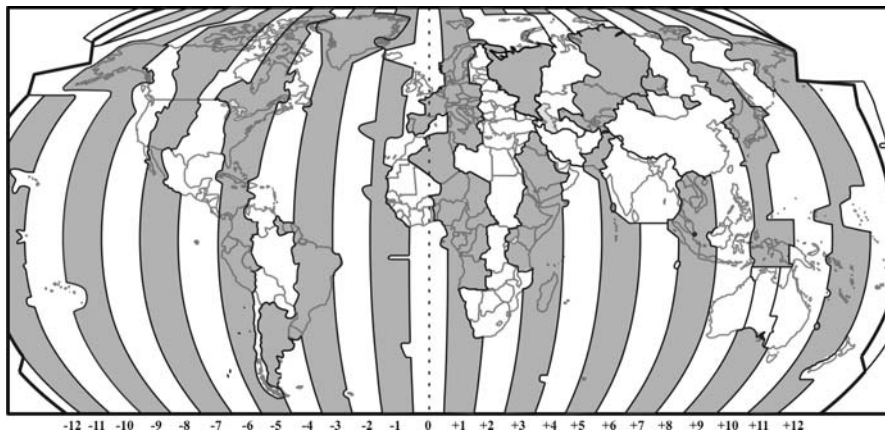

Figure 3.2 - Adjusting Time

The Time Setup menu allows you to enter a time zone offset for your location, selection to automatically adjust the time for daylight savings and to configure the time in 12 or 24 hour formats.

GENERAL SETUP	Australia (Brisbane)	+10:00
TIME SETUP	Papua New Guinea	+10:00
DATE	Australia (Sydney)	+10:00
COUR TIME ZONE	Australia (Canberra)	+10:00
KEY DAYLIGHT SAVING	Australia (Tasmania)	+10:00
UNITS TIME FORMAT	Russia (Vladivostok)	+10:00
NAV AIDS PRESENTATION	Lord Howe Island	+10:30
DISPLAY COLOR	Kosrae, Pohnpei, Solomons	+11:00
SHIP ICON	Russia (Magadan)	+11:00
CURSOR SPEED	Norfolk Island	+11:30
MEASURE DISTANCE	Fiji, Kiribati	+12:00
WINDOWS SETUP	New Zealand	+12:00
LANGUAGE	Russia (Petrovavlovsk)	+12:00
AUTO INFO	Chatham Islands	+12:45
CURSOR WINDOW	Tonga	+13:00
CURSOR POSITION	Kiribati (Phoenix Islands)	+13:00
COG TIME LINE	Kiribati (Line Islands)	+14:00
	Other	+00:00

Figure 3.2a - Time Setup menu

NOTE

By setting the time in the steps below, the time shown on the celestial page is automatically set up.

1. Press **[MENU]**, move the ShuttlePoint knob to highlight **SETUP MENU** and press **[ENT]**.
2. Move the ShuttlePoint knob to highlight **GENERAL SETUP** and press **[ENT]** or move the ShuttlePoint knob to the right.
3. Move the ShuttlePoint knob to highlight **TIME SETUP** and press **[ENT]** or move the ShuttlePoint knob to the right.
4. Move the ShuttlePoint knob to highlight **TIME ZONE** and press **[ENT]** or move the ShuttlePoint knob to the right.
5. Look at the table and find the time zone for your area. Move the ShuttlePoint knob up or down to select the desired zone and press **[ENT]**.
6. Next move the ShuttlePoint knob to highlight **DAYLIGHT SAVING** and press **[ENT]** or move the ShuttlePoint knob to the right.
7. Daylight Saving menu has 3 options:

- 7.1 **OFF** Select Off when your location does not recognize Daylight Savings Time;
 - 7.2 **ON** Select On to manually turn Daylight Savings Time On. This is the default selection;
 - 7.3 **AUTO** When selected the Daylight Savings Time offset is automatically changed.
8. Press **[CLR]** or move the ShuttlePoint knob to the left until the Chart Page is shown.

3.3 SELECTING LORAN TD OR OTHER COORDINATE SYSTEM

The GPS Fix coordinates can be changed to show Latitude/Longitude, Loran TDs or UTM. Below is the window that will appear when customizing the Coordinate System.

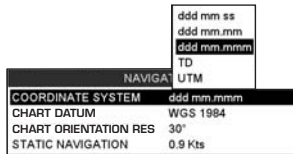

Figure 3.3 - Coordinate System menu

1. Press **[MENU]**, move the ShuttlePoint knob to highlight **SETUP MENU** and press **[ENT]**.
2. Move the ShuttlePoint knob to highlight **ADVANCED SETUP** and press **[ENT]** or move the ShuttlePoint knob to the right.
3. Move the ShuttlePoint knob to highlight **NAVIGATE** and press **[ENT]** or move the ShuttlePoint knob to the right.
4. Move the ShuttlePoint knob to highlight **COORDINATE SYSTEM** and press **[ENT]** or move the ShuttlePoint knob to the right.
5. Move the ShuttlePoint knob to highlight the desired coordinate type and press **[ENT]** or move the ShuttlePoint knob to the right.
6. Press **[CLR]** or move the ShuttlePoint knob to the left until the Chart page is shown.

NOTE

If the TD is selected, you should set the Chain, Pair, ASF1, ASF2 and Alter. If the TD numbers are not correct the Pair letters may be backwards. Reversing the two letters usually solves this issue. Example: Y/Z change to Z/Y.

3.4 CHANGING THE CHART COLOR

The GPS Chart Plotter has preprogrammed settings allowing you to customize the look of the Chart page. The default is Sunlight, however there are other settings: Classic, NOAA, Night and Normal. Night is very useful during evening hours so not to impair night vision.



Figure 3.4 - Display Color menu

1. Press **[MENU]**, move the ShuttlePoint knob to highlight **SETUP MENU** and press **[ENT]**.
2. Move the ShuttlePoint knob to highlight **GENERAL SETUP** and press **[ENT]** or move the ShuttlePoint knob to the right.
3. Move the ShuttlePoint knob to highlight **DISPLAY COLOR** and press **[ENT]** or move the ShuttlePoint knob to the right.
4. A popup window will be shown with **Normal**, **Classic**, **NOAA**, **Night** and **Sunlight**. Move the ShuttlePoint knob to the desired selection and press **[ENT]** or move the ShuttlePoint knob to the right.
5. Press **[CLR]** or move the ShuttlePoint knob to the left to exit the menu and show the Chart page.

3.5 SELECTING LANGUAGE

To ease operation in different countries, the software includes translation and display of the following 16 languages:

- English
- German
- Swedish
- Danish
- Finnish
- Japanese
- Italian
- Spanish
- Portuguese
- Dutch
- Russian
- French
- Norwegian
- Chinese (Traditional)
- Greek
- Chinese (Simplified)

The translations are included in Menu descriptions, Soft Key labels and on Info Functions to ease operation. See also Par. 6.0.7

Sets the language to be displayed on menus, data pages, warning/alarm messages, full/quick info, list of objects found by find/nearest function, and on charts (such as place's names and buoy's names and so on). The selection now includes the capability to display languages in non-Latin characters (UNICODE format).

To select the language you want:

1. Press **[MENU]**, move the ShuttlePoint knob to highlight **SETUP MENU** and press **[ENT]**.
2. Move the ShuttlePoint knob to highlight **GENERAL SETUP** and press **[ENT]** or move the ShuttlePoint knob to the right.
3. Move the ShuttlePoint knob to highlight **LANGUAGE** and press **[ENT]** or move the ShuttlePoint knob to the right.
4. Another popup window will be shown with the available languages, move the ShuttlePoint knob to the desired language and press **[ENT]** or move the ShuttlePoint knob to the right.
5. Press **[CLR]** repeatedly or move the ShuttlePoint knob to the left repeatedly to exit the menu and show the Chart page.

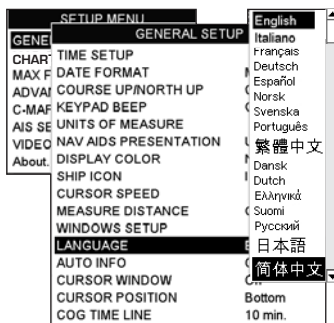

Figure 3.5 - Language Selection menu

NOTE

If the selected language is not available on cartographic data, English is used.

WARNING

If you have accidentally selected a language and are unable to return to the Language Selection menu, perform the following procedure:

- Select the Chart page.
- Press **[MENU]** two times, move the Shuttlepoint knob to highlight the first (top) selection in the menu and press **[ENT]**.
- Move the Shuttlepoint knob to highlight the **LANGUAGE** item and press **[ENT]**.
- A language window will be shown, select your language and press **[ENT]**.

3.6 SELECTING PAGES WITH SOFT KEYS

The Soft Keys located under the LCD are used to select the pages quickly without the need to go into the menu. The default pages are VIDEO, NAV, HIGHWAY, CELESTIAL, CHART and LIST. When one of the Soft Keys is pressed popup windows above each Soft Key are shown with the key description. Press the Soft Key with the desired page description and the GPS Chart Plotter will change to that page.

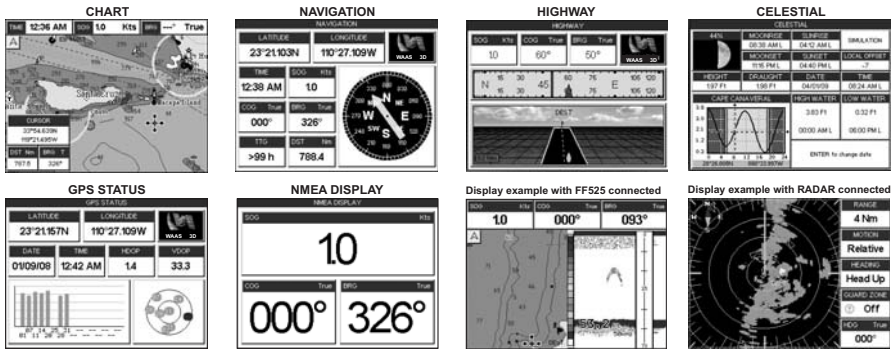

Figure 3.6 - Screen display pages

3.7 CUSTOMIZING THE SOFT KEYS

The Soft Keys can be individually customized from the default pages (discussed above) to the following: CHART, DUAL CHART, CHART/COMPASS, CHART/HIGHWAY, NAVIGATION, HIGHWAY, CELESTIAL, GPS STATUS, DSC LOG, DSC DIRECTORY, NMEA DISPLAY, NMEA DATA, DEPTH TREND, WIND SPEED TREND, TEMP TREND, SOG TREND, MARKS/WAYPOINTS, USER C-CARD, AIS LIST, FIND and VIDEO INPUT.

When the Optional FF525 (or FF520) 50/200kHz BLACK BOX FISH FINDER is connected, any Soft Key can be customized to show FISH FINDER 50kHz, FISH FINDER 200kHz, FISH FINDER 50/200kHz, FISH FINDER 50kHz/CHART, FISH FINDER 200kHz/CHART screens. Also when a SI-TEX RADAR Antenna is connected (USA only), any Soft Key can be customized to show Radar pages, RADAR FULL, RADAR/CHART, RADAR OVERLAY and RADAR/FISH FINDER.

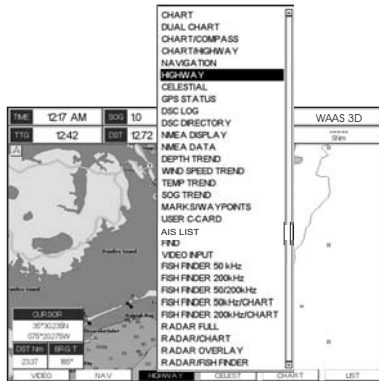

Figure 3.7 - Window options of the selected Soft Key

1. To change, momentarily press any of the Soft Keys, then press and hold the Soft Key you want to customize.
2. A popup window will be shown with the above settings.
3. Move the ShuttlePoint knob up or down to select the desired page.
4. Press **[ENT]** or move the ShuttlePoint knob to the right to save the page to the selected Soft Key.

3.8 SETTINGS IN GENERAL SETUP MENU

The **GENERAL SETUP** menu has other selections that allow you to customize the display. All selections are listed below:

TIME SETUP	Select the Time Zone offset , enable or disable Daylight Savings Time and select the Time Format and switch between 12 or 24 hours time format.
DATE FORMAT	Select the Date format among MM-DD-YY (default), DD-MM-YY or YY-MM-DD .
COURSE UP/NORTH UP	Select North Up (the top of the page is fixed to North) or Course Up (the top of the page is orientated to the direction the vessel is heading. This is the default).
KEYPAD BEEP	Allows the beep produced when a key is pressed to be turned On (default) or Off.
UNITS OF MEASURE	Units of Measure can be selected for Distance* , Speed , Depth , Altitude and Temperature .
NAV AIDS PRESENTATION	Allows the Nav Aids presentation to be drawn using NOAA symbology when US (default) is selected or International symbols when International is selected. When selected these functions affect how the icons for Lights, Signals, Buoys and Beacons are displayed.
DISPLAY COLOR	Changes the background colors of the chart page to enhance the visibility of the screen depending on the surrounding light conditions. Normal is recommended when the GPS Chart Plotter is not exposed to the direct sunlight. When this mode is set the charts are displayed in order to use colors as similar as possible to ones used in the original paper charts. Classic uses vivid chart colors presentation. NOAA allows setting NOAA paper chart colors presentation. Night is recommended when the environment is dark in order to reduce the glare of the display. The GPS Chart Plotter displays charts and screen in darker colors. SunLight (default) is designed to enhance the visibility of the screen when the GPS Chart Plotter is exposed to sunlight. The charts are much brighter than in the other modes and the depth areas are filled with the white color so different depth areas are not easily distinguishable.
SHIP ICON	Select from a variety of ship icons that represent your vessels position on the Chart Page. The default is Icon 6.
COMPASS ROSE	Allows selection of compass direction indication around ship icon. The default is On.



CURSOR SPEED Selects the speed among **Low**, **Medium** (default) and **High** for the cursor in the CHART page and within the MENU.

MEASURE DISTANCE When this function is On, and the ShuttlePoint knob is moved to a location where you want to start measuring a distance and press **[ENT]**. Move the ShuttlePoint knob to move the cursor to a second location where you want to finish measuring a distance and press **[ENT]**. A line will appear between the Start and Finish points and a popup window will be shown indicating the distance and bearing from the Start and Finish points. Press **[ENT]** to delete both points. (Off is the default).

START point

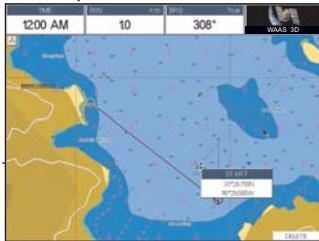

FINISH point

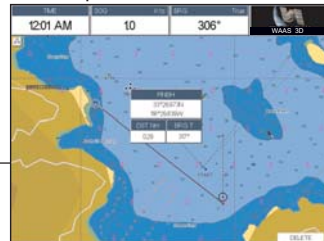

WINDOWS SETUP This menu selection allows the data windows to be customized on the CHART PAGE and NAVIGATION PAGE (refer to section 12.0.0).

LANGUAGE Allows changing the language for menus and data screens.

AUTO INFO When the cursor is moved over a buoy, Mark or other item a popup window will show information of the item. This menu item allows the window to be turned Off, **On Points** (default) or **On All**.

Auto Info OFF



Auto Info ON POINTS



Auto Info ON ALL



CURSOR WINDOW By default when the cursor is moved a window is shown with the Lat/Lon Distance and Bearing from the vessels location to the cursor. This selection allows the window to be turned On (default) or Off. The Cursor Window is automatically disabled when General is set in Windows Setup option.

Cursor Window ON



Cursor Window OFF



CURSOR POSITION	The position of the cursor can be customized so it is centered in the middle (if Center selected) or centered on the bottom of the Chart page (if Bottom selected, default).
COG TIME LINE	It is a line projected from the ship icon which indicates the distance your vessel will travel at the current speed. Selections are 2, 10 (default), 30 minutes, 1, 2 hours and infinite.

NOTE*

The available Units of Measure for Distance are: Nm, Sm, Km, Nm+Ft, Nm+m. Note when "Nm+Ft" is selected if the distance is less than 1.0 Nm, it turns to Feet. When "Nm+m" is selected if the distance is less than 1.0 Nm, it turns to Meters.

3.9 ABOUT PAGE

From Main Menu page it is possible to select the About page containing Software, Chart and optional devices information.

① Software System Information

② Cartography Information

③ Storage Capacity



Figure 3.9 - Example of About page

1. Press **[MENU]**, move the ShuttlePoint knob to highlight **SETUP MENU** and press **[ENT]**.
2. Move the ShuttlePoint knob to highlight **About...** and press **[ENT]** or move the ShuttlePoint knob to the right.
3. The Information page appears on the screen (see the previous Figure).
4. Press **[CLR]** or move the ShuttlePoint knob to the left to exit and show the Chart page.

4. FIND SERVICES

4.0 USING FIND SERVICES & MORE FUNCTIONS

The CP500 has a dedicated **[INFO]** key that allows searching the optional C-MAP By JEPPESEN NT+/MAX C-CARD for Port Services, Ports, Tide Stations, Wrecks, Obstructions, Points Of Interest, Lakes, User Points, GPS Coordinates or Information on any point on the Chart.

4.0.0 Port Services

This feature is used to locate Port Services nearest the position of your vessel.

1. Press **[INFO]**.
2. Move the ShuttlePoint knob to highlight **PORT SERVICES** and press **[ENT]** or move the ShuttlePoint knob to the right.
3. A popup window will be shown with a list of different Port Services. The table below shows a list of the available Port Services:



























































 HEALTH EMERGENCY	 HARBOUR MASTER	 COAST GUARD	 ENGINE REPAIRS	 FUEL STATION	 WATER	 PROVISIONS	 CAR PARKING	 SEWERAGE PUMP-OU...	 PUBLIC TELEGRAPH	 PUBLIC RADIO	 TRANSPO.. SERVICES
 ELECTRICITY	 POLICE	 CUSTOMS... POLICE	 BOAT YARD	 ACCESSOR.. ELECTRON..	 ELECTRICA.. REPAIRS	 COMMERCIAL FISHING SE...	 OTHER MARIN...	 TOWING SERVICES	 PORT PARTNER	 BAIT/TACKLE SHOP	 OFFICE SERVICE
 SAILMAKER	 FISHING/DI.. GEAR.SCU...	 PHARMACY	 SLIPWAY	 BOAT HOIST	 CRANE	 NEWSSTAND	 CHARTER	 LAND BASED VESSEL ST...	 AIRPORT	 HULL REPAIRS	 SPORT ACTIVITY
 CHANDLER	 GAS BOTTLE GAS	 PARKING FOR BO...	 YC YACHT CLUB	 HOTEL/INN	 RESTAUR...	 BOAT RENTAL	 FLOODLIT BERTHS	 INTERNET POINT	 FIRST AID	 BOUTIQUE	 BAR
 BANK/EXC.. OFFICE	 SHOWERS	 LAUNDRE...	 PUBLIC TOILETS	 PUBLIC TELEPHONE	 REFUSE BIN	 WATCHING SERVICE	 DIVERS	 MOORING SERVICE	 PROVISION DELIVERY		

Figure 4.0.0 - Port Services Table

4. Move the ShuttlePoint knob to highlight the desired type of service and press **[ENT]**.
5. Another popup window will appear displaying the distance and position of the services closest to your location.
6. Using the ShuttlePoint knob, highlight the desired service and press **[ENT]**. This will show information about the service.
7. Press **[CLR]** to show the actual position of the service on the Chart Page.
8. Press **[CLR]** again at any time to return your cursor to your vessel's position.

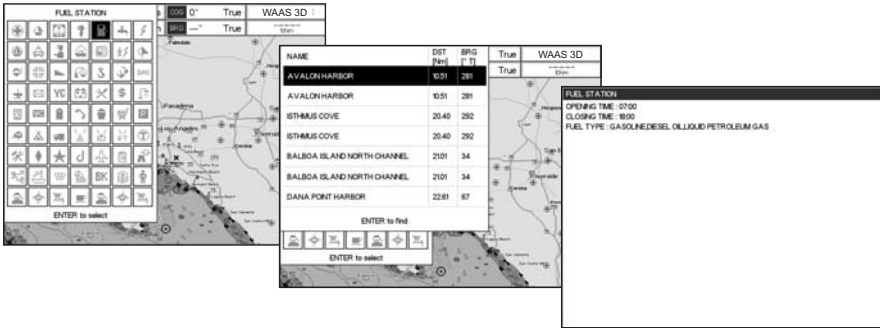



Figure 4.0.0a - Find Port Services

4.0.1 Port

This feature is used to locate the 10 nearest Ports to the position of your vessel.

A Port is represented with a  on the Chart page.

1. Press **[INFO]**.
2. Move the ShuttlePoint knob to highlight **PORT** and press **[ENT]** or move the ShuttlePoint knob to the right.
3. A popup window will be shown with a list of nearest Ports.
4. Move the ShuttlePoint knob to highlight the desired Port and press **[ENT]**.
5. Another window will appear displaying the details of the selected Port.
6. Press **[CLR]** to show the actual position of the Port on the Chart Page.
7. Press **[CLR]** again at any time to return your cursor to your vessel's position.



Figure 4.0.1 - Find a Port

4.0.2 Tide Stations

This feature is used to locate the 10 nearest Tide Stations to the position of your vessel. Once a Tide Station is selected the Tide Graph can be used to determine Tide height and draught of the Tide based on a user-specified time.

A Tide Station is represented with a  on the Chart Page.

1. Press **[INFO]**.
2. Move the ShuttlePoint knob to highlight **TIDE STATIONS** and press **[ENT]** or move the ShuttlePoint knob to the right.
3. A popup window will be shown with a list of nearest Tide Stations.
4. Move the ShuttlePoint knob to highlight the desired Tide Station and press **[ENT]**.

- Another window will be shown detailing the selected Tide Station information.
- Press **[CLR]** to show the actual position of the Tide Station on the Chart Page.
- Press **[CLR]** again at any time to return your cursor to your vessel's position.

NAME	DET	BRG	True	WAAS 3D
AVALON	9:55	180	True	
AVALON SANTA CATALINA ISLAND	03:50	278		
NEWPORT BAY ENTRANCE CORON	20:12	33		
BALBOA PIER NEWPORT BEACH	20:12	33		
CATALINA HARBOR	20:25	289		
NEWPORT BAY	20:58	35		
LOS PATOS INDIANA Y BRIDGE	23:45	8		
CASPERO BEACH	24:58	342		
LOS ANGELES HARBOUR	24:85	343		

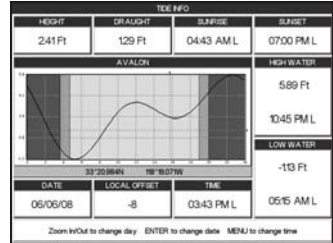

Figure 4.0.2 - Tide Stations

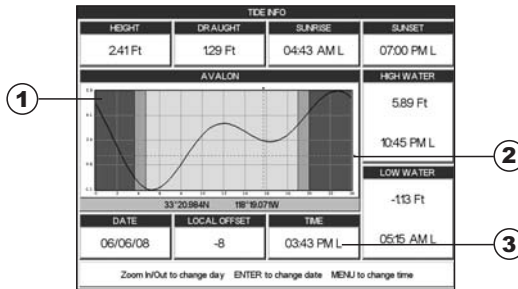

Figure 4.0.2a - Tide Graph page

Refer to the image above. The time (3) displayed corresponds to the location of the cross-hair cursor (2) in the Tide Graph (1). Moving the ShuttlePoint knob to the left or right changes the time, and moving the ShuttlePoint knob up or down selects the Tide height and Tide draught on the Tide Graph.

NOTE

The Local Offset matches the Time Offset entered in the Time Setup menu (see Par. 3.2)

4.0.3 Wrecks

This feature is used to locate the 10 nearest Wrecks to the position of your vessel. A Wreck is represented with an icon on the chart. See the following table:

ICON	DESCRIPTION
++	non-dangerous wreck
⊕	dangerous wreck
# {Foull}	distributed remains of wreck
⊕ Masts	wreck showing mast/masts
✈	wreck showing any portion of hull or superstructure

Figure 4.0.3 - Wreck icons Table

1. Press **[INFO]**.
2. Move the ShuttlePoint knob to highlight **WRECKS** and press **[ENT]** or move the ShuttlePoint knob to the right.
3. A popup window will be shown with a list of nearest Wrecks.
4. Move the ShuttlePoint knob to highlight the desired Wreck and press **[ENT]**.
5. Another window will be shown detailing the Wreck information.
6. Press **[CLR]** to show the actual position of the Wreck on the Chart Page.
7. Press **[CLR]** again at any time to return your cursor to your vessel's position.



Figure 4.0.3a - Find Wrecks

4.0.4 Obstructions

This feature is used to locate the 10 nearest Obstructions to the position of your vessel. An Obstruction is represented with an icon on the chart, see the following table:









ICON	DESCRIPTION
 <i>Obstn</i>	snag/stump
 <i>Mast (L2)</i> <i>Wk</i>	wellhead
# 	diffuser
# 	crib
	fish haven
	foul area
#  <i>Foul</i>	foul ground
	ice boom
 <i>Obstn</i>	ground tackle

Figure 4.0.4 - Obstruction icons Table

1. Press **[INFO]**.
2. Move the ShuttlePoint knob to highlight **OBSTRUCTIONS** and press **[ENT]** or move the ShuttlePoint knob to the right.
3. A popup window will be shown with a list of nearest Obstructions.
4. Move the ShuttlePoint knob to highlight the desired Obstruction and press **[ENT]**.
5. Another window will be shown detailing the Obstruction information.
6. Press **[CLR]** to show the actual position of the Obstruction on the Chart page.
7. Press **[CLR]** again at any time to return your cursor to your vessel's position.

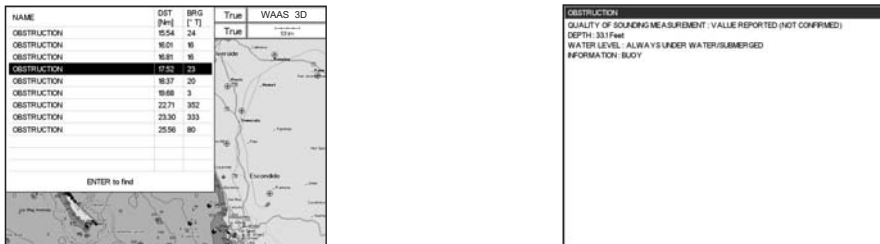



Figure 4.0.4a - Find Obstructions

4.0.5 Lakes Information

This feature is used to find information on the 10 closest Lakes near the position of your vessel.

A Lake Info is represented with a  on the Chart Page.

NOTE

An optional MAX Lake CARD must be inserted into the GPS Chart Plotter to take advantage Lakes Information. The available MAX Lake CARDS are: NA-M017 USA: North; NA-M018 USA: East; NA-M019 USA: South; NA-M020 USA: West; NA-M029: Alaska; NA-M048: Canada.

1. Press **[INFO]**.
2. Move the ShuttlePoint knob to highlight **LAKES INFORMATION** and press **[ENT]** or move the ShuttlePoint knob to the right.
3. A popup window will be shown with a list of Outdoor Recreational Area objects.
4. Move the ShuttlePoint knob to highlight the desired object and press **[ENT]**.
5. Another popup window will appear displaying the distance and position of the Lakes closest to your location.
6. Using the ShuttlePoint knob, highlight the desired Lake and press **[ENT]**. This will show information on the Lake.
7. Press **[CLR]** to show the actual position of the Lake on the Chart Page.
8. Press **[CLR]** again at any time to return your cursor to your vessel's position.

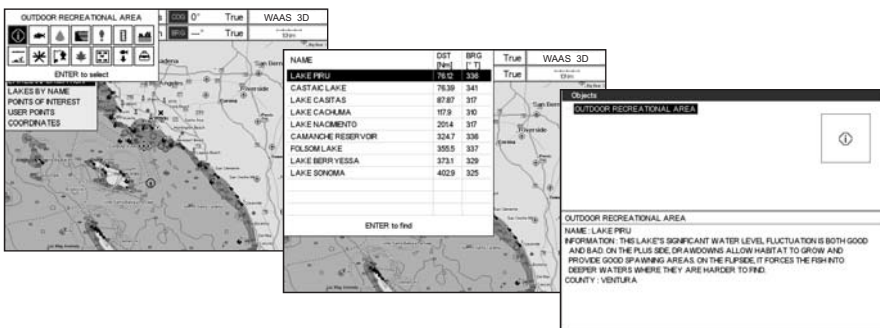

Figure 4.0.5 - Find Lakes Information

4.0.5.0 Quick Info On Lakes

Upon viewing the chart of a lake, you can click on the Lake Info icon to query the available information immediately displayed with many details. For example, see the following picture:

Lakes Info icon

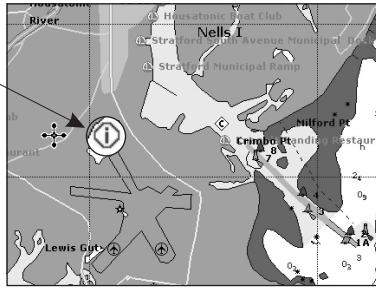

Figure 4.0.5.0 - Example of Lakes info

When the cursor is placed over the icon, the icons of the available services are shown:

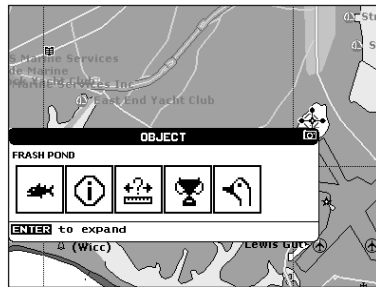

Figure 4.0.5.0a - Quick Info: available services

If you press **[ENT]** all available information about the cartographic point under the cursor will be shown. See the next paragraph.

4.0.5.1 Full Info On Lakes

The following is an example of Full Info on Lakes:

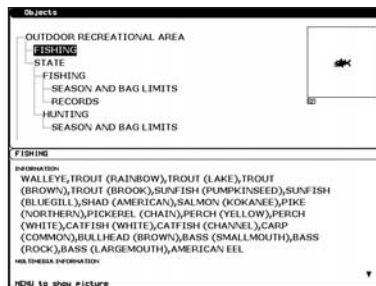

Figure 4.0.5.1 - Example of Full Info page

To see the "Fishing" object press **[MENU]** (when the "Fishing" object is highlighted). On the screen appears:

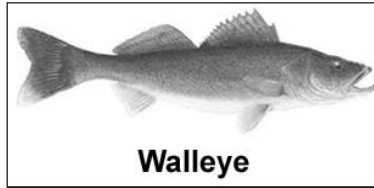

Figure 4.0.5.1a - Example of picture associated to the Fishing object

4.0.6 Lakes By Name

This feature is used to locate Lakes By Name nearest the position of your vessel.

1. Press **[INFO]**.
2. Move the ShuttlePoint knob to highlight **LAKES BY NAME** and press **[ENT]** or move the ShuttlePoint knob to the right.
3. A popup window will be shown with a list of nearest Lakes.

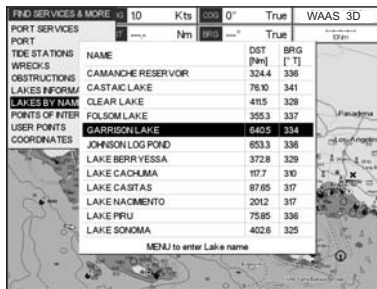

Figure 4.0.6 - Find Lakes By Name

4. Move the ShuttlePoint knob to highlight the desired Lake. Otherwise press **[MENU]** to enter the desired Lake name. A window will be shown: move the ShuttlePoint knob to highlight the edit of Lake name and press **[ENT]** to accept: another popup window will appear displaying the distance and position of the Lake.
5. Press **[ENT]** to show the actual position of the Lake on the Chart Page.
6. Press **[CLR]** again at any time to return your cursor to your vessel's position.

4.0.7 Points Of Interest

This feature is used to locate Points Of Interest nearest the position of your vessel.

1. Press **[INFO]**.
2. Move the ShuttlePoint knob to highlight **POINTS OF INTEREST** and press **[ENT]** or move the ShuttlePoint knob to the right.
3. A (Category) popup window will be shown with a list of Category types (i.e. attractions, emergency, entertainment).
4. Move the ShuttlePoint knob to highlight the desired Category and press **[ENT]**.
5. A (Type) popup window will be shown with a list of types.
6. Move the ShuttlePoint knob to highlight the desired Type and press **[ENT]**.
7. A popup window will be shown with a list of nearest Points Of Interest that fall into the Category and Type you have selected.
8. Move the ShuttlePoint knob up/down to highlight the desired Point Of Interest and press **[ENT]**.

9. Another window will be shown with detailing the Point Of Interest information.
10. Press **[CLR]** to show the actual position of the Point Of Interest on the Chart Page.
11. Press **[CLR]** again at any time to return your cursor to your vessel's position.

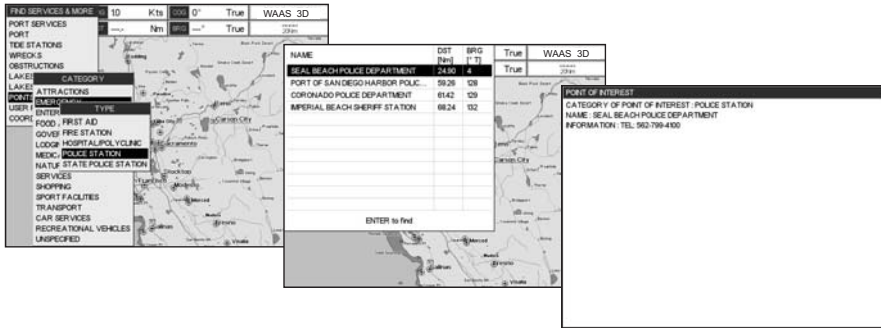

Figure 4.0.7 - Find Points Of Interest

4.0.8 User Points

This feature is used to search for User Points (Marks and Waypoints you have created and stored) by name quickly and efficiently.

1. Press **[INFO]**.
2. Move the ShuttlePoint knob to highlight **USER POINTS** and press **[ENT]** or move the ShuttlePoint knob to the right.
3. The (Select Name) popup window will appear. This window will allow you to enter in the name of the User Point you wish to locate.
4. Move the ShuttlePoint knob up/down to change each number or letter and left/right to move to the next or previous position in the name of the Mark.
5. Once the name of the desired Mark reads in the (Select Name) window, press **[ENT]** to show the location the Mark on the Chart Page.
6. Press **[CLR]** at any time to return your cursor to your vessel's position.

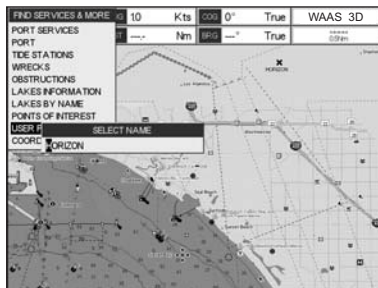

Figure 4.0.8 - Find User Points (Marks and Waypoints)

4.0.9 Coordinates

This feature allows you to enter Coordinates (Latitude/Longitude) and view the entered position on the Chart Page.

1. Press **[INFO]**.

2. Move the ShuttlePoint knob to highlight **COORDINATES** and press **[ENT]** or move the ShuttlePoint knob to the right.
3. A (Coordinate) popup window will be shown to allow you to enter in a specified Latitude and Longitude.
4. Move the ShuttlePoint knob up/down to change each number or letter and left/right to move to the next or previous position in the Coordinates.
5. Once the Coordinates are entered, press **[ENT]** to show the location the Mark on the Chart page.
6. Press **[CLR]** at any time to return your cursor to your vessel's position.

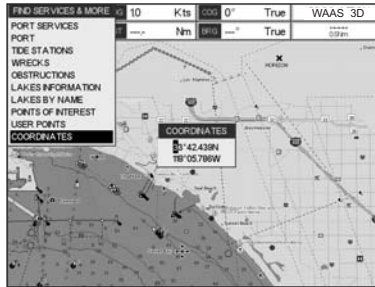

Figure 4.0.9 - Find GPS Coordinates

4.0.10 Information

This feature allows you to obtain information on any position on the Chart page.

1. Press **[INFO]**.
2. Move the ShuttlePoint knob to highlight **INFORMATION** and press **[ENT]** or move the ShuttlePoint knob to the right.
3. A page will be shown with objects information. The upper side of the page contains the Info Tree and the lower side contains the expanded information. While moving the ShuttlePoint knob through the Info Tree, all the relevant information of the selected object is shown on the lower part of the page.
4. Press **[CLR]** again at any time to return your cursor to your vessel's position.

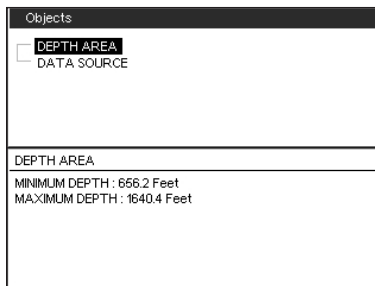

Figure 4.0.10 - Find Information

5. MAX CARTOGRAPHY OVERVIEW

5.0 INSERTING THE C-CARD

Hold the C-CARD by the long inclined side so that you can see the C-MAP BY JEPPESEN label. Open the door, gently push the C-CARD into the slot: push the C-CARD in as far as it will go, then close the door.

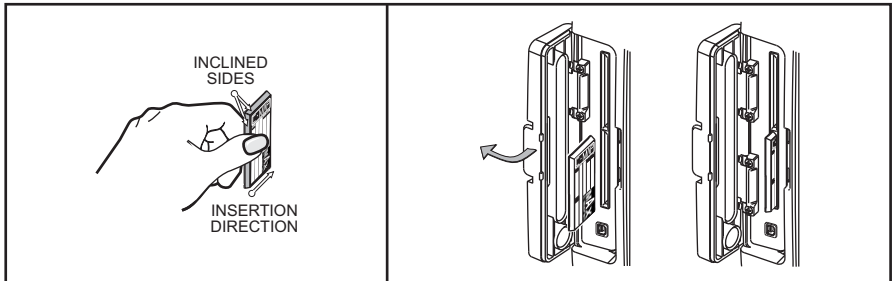

Figure 5.0 - Inserting C-CARD

NOTE

The small connector below the C-CARD is only used by Standard Horizon repair technicians.

Key points are:

Data Features

- **ISO Certification** (*electronic chart production process with quality certification*)
- **Extra Large Coverage** (*all the C-Map electronic chart detail and a huge coverage without having to change cartridge*)
- **Official data source** (*data based on use of official data sources Hydrographic Offices Release*)
- **Detailed World Background** (*worldwide background chart with details*)
- **Depths & Land Elevation** (*color shading of sea depth and land altitude for improved chart appearance*)
- **Bathymetric & Spot Soundings** (*Data Base with depth and bathy information for an extraordinary view of the seabed depth*)
- **Detailed Port Plan to information** (*complete port and marina charts with detail*)
- **Search & Find** (*quickly locates chart contents and objects*)
- **Tides Preview** (*allows viewing of current, future and past tide cycles of specific NOAA Tide Stations*)
- **Dynamic Currents** (*current arrows showing speed and direction of current, future and past currents*)
- **Dynamic Nav-Aids** (*selection to enable the Nav-Aids to blink to their specifications and appear on the chart in color*)
- **Port Info** (*searchable data base of service in ports*)
- **Enhanced Port Info & Roads** (*searchable data base of detailed information that include facilities and services in ports and surrounding areas*)

- **Object Info** (*moving cursor over object to show restricted area details and related information*)
- **Quick Info** (*moving cursor over wrecks, shoals, Nav-Aids to show restricted area details and related information and object to show details*)
- **Photos & Diagrams** (*high definition pictures of ports, piers, bridge diagrams and nav-aids*)
- **Multilanguage Support** (*allows the plotter to show language of your choice in using proper character set for Asian and other countries*)
- **True-Type Font** (*improves text on chart for optimal reading*)

Presentation Features

- **Clear View** (*advanced legibility techniques providing more chart data on the screen*)
- **Clear Info** (*sophisticated "Human Dictionary" to translate Nav-Aid abbreviations found on paper charts*)
- **Flexi-Zoom** (*increased Under and Over Zoom between chart levels, resulting in optimal scale display for any situation*)
- **Perspective View** (*"Real World" perspective view of the chart, updated real-time during navigation*)
- **Enhanced Mixing Levels** (*seamless data presentation*)
- **Off-line redraw** (*cartography level transition without image construction*)

Cartographic Data related Features

- **Guardian Alarm** (*the Guardian Alarm is a user defined area in front of your vessel to alert you while navigating of possible obstacles on the chart*)
- **Safety Status Bar** (*a status bar with six boxes to show the status of certain functions. Any warning or alarm condition is identified by the red color to indicate possible risk*)
- **Safety Route Check** (*sophisticated function that checks for dangerous objects along your navigation route*)

MAX and NT/NT+ C-CARD coexistence

- When NT+ data and MAX data cover different areas, the GPS Chart Plotter receives data from both charts (depending on the current position).
- When NT+ data and MAX data cover the same area, the GPS Chart Plotter receives data only from MAX chart.

6. MAP FUNCTIONS

6.0 MAX FUNCTIONS MENU

1. Press **[MENU]**, move the ShuttlePoint knob to highlight **SETUP MENU** and press **[ENT]**.
2. Move the ShuttlePoint knob to highlight **MAX FUNCTIONS** and press **[ENT]** or move the ShuttlePoint knob to the right. The MAX Functions menu appears on the screen:

MAX FUNCTIONS	
ZOOM TYPE	Standard
ICONS SIZE	Standard
PLACE NAMES SIZE	Standard
PERSPECTIVE VIEW	Off
DYNAMIC NAV-AIDS	On
SAFETY STATUS BAR	Off
SATELLITE IMAGERY	On
CURRENTS PREDICTION	
CHART LANGUAGE	

Figure 6.0 - Max Functions Menu

The available Max Functions menu is described in the following.

6.0.0 Zoom Type

Zoom Type refers to the chart scale selection. It has two options: Standard (default) or Flexi-Zoom. When Zoom Type is set to Flexi-Zoom, a short **[ZOOM IN]/[ZOOM OUT]** push causes a change of chart level, while a long **[ZOOM IN]/[ZOOM OUT]** push (press and hold) causes an expansion or compression of the chart image, without a chart level change.

CHART: US,NOS,GRAPH,11472H
SCALE: 1:40000

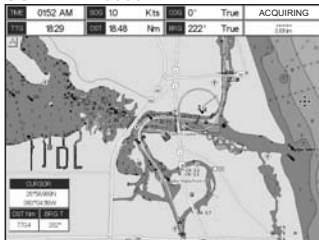

CHART: US,NOS,GRAPH,11472H
SCALE: 1:40000

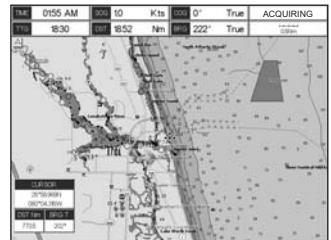

CHART: US,NOS,GRAPH,11474
SCALE: 1:80000

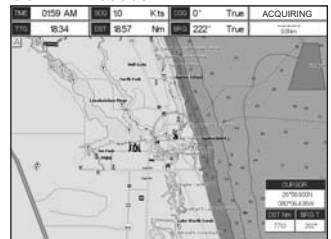

Figure 6.0.0 - Zoom Type

Note that in the top of the previous picture the chart scale remains the same but it is graphically compressed.

By pressing **[ZOOM IN]/[ZOOM OUT]** a popup window is displayed on a corner of the chart screen. The window shows the current zoom factor: Normal is the original chart level (1:1 scale), Over-Zoom x2, x4, x16, x32, Under-Zoom x1/2, x1/4.

To activate this function follow the procedure:

1. Press **[MENU]**, move the ShuttlePoint knob to highlight **SETUP MENU** and press **[ENT]**.
2. Move the ShuttlePoint knob to highlight **MAX FUNCTIONS** and press **[ENT]** or move the ShuttlePoint knob to the right.
3. Move the ShuttlePoint knob to highlight **ZOOM TYPE** and press **[ENT]** or move the ShuttlePoint knob to the right.
4. The menu now shows two selections, **STANDARD** or **FLEXI-ZOOM**.
5. Move the ShuttlePoint knob to select the selection and press **[ENT]**.
6. Press **[CLR]** until the menu disappears or an easier method is to move the ShuttlePoint knob to the left a few times.

6.0.1 Icon Size

On MAX charts it is possible to set the size of all icons drawn on the charts, selecting between Standard (default) and Large size.

ICONS SIZE standard

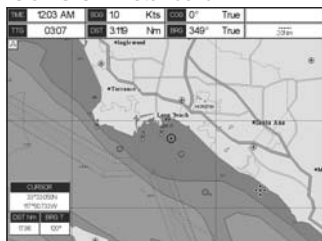

ICONS SIZE large

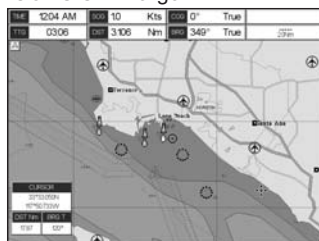

Figure 6.0.1 - Icons Size

To activate this function follow the procedure:

1. Press **[MENU]**, move the ShuttlePoint knob to highlight **SETUP MENU** and press **[ENT]**.
2. Move the ShuttlePoint knob to highlight **MAX FUNCTIONS** and press **[ENT]** or move the ShuttlePoint knob to the right.
3. Move the ShuttlePoint knob to highlight **ICONS SIZE** and press **[ENT]** or move the ShuttlePoint knob to the right.
4. The menu now shows two selections, **STANDARD** or **LARGE**.
5. Move the ShuttlePoint knob to select the selection and press **[ENT]**.
6. Press **[CLR]** until the menu disappears or an easier method is to move the ShuttlePoint knob to the left a few times.

6.0.2 Place Name Size

On MAX charts it is possible to set the size of all names drawn on the charts, selecting between Standard (default), Medium and Large size.

PLACE NAMES SIZE standard

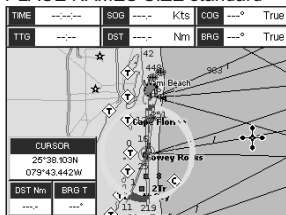

PLACE NAMES SIZE medium

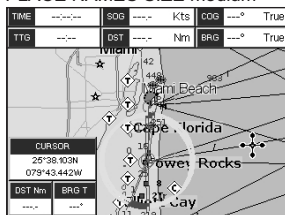

PLACE NAMES SIZE large

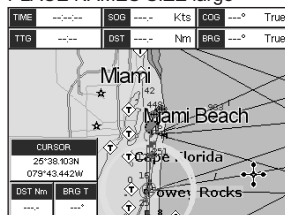

Figure 6.0.2 - Place Names Size

To activate this function follow the procedure:

1. Press **[MENU]**, move the ShuttlePoint knob to highlight **SETUP MENU** and press **[ENT]**.
2. Move the ShuttlePoint knob to highlight **MAX FUNCTIONS** and press **[ENT]** or move the ShuttlePoint knob to the right.
3. Move the ShuttlePoint knob to highlight **PLACENAMESIZE** and press **[ENT]** or move the ShuttlePoint knob to the right.
4. The menu now shows three selections, **STANDARD**, **MEDIUM** or **LARGE**.
5. Move the ShuttlePoint knob to select the selection and press **[ENT]**.
6. Press **[CLR]** until the menu disappears or an easier method is to move the ShuttlePoint knob to the left a few times.

6.0.3 Perspective View

The Chart page may show in a perspective (fly over) or normal mode during navigation. Perspective view of the chart is a type of “bird’s eye” view of a chart, and give you a more realistic perspective of the chart. As the upper side of the chart is more compressed than the lower side, a wider chart area is visible, so it allows showing more chart information immediately ahead and around the cursor.

Perspective View ON

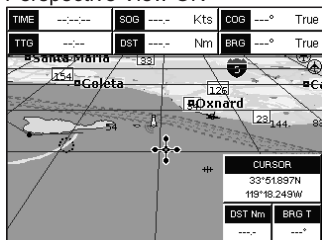

Perspective View OFF

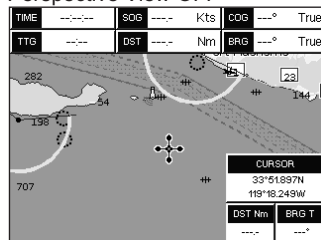

Figure 6.0.3 - Perspective View

To activate this function follow the procedure:

1. Press **[MENU]**, move the ShuttlePoint knob to highlight **SETUP MENU** and press **[ENT]**.
2. Move the ShuttlePoint knob to highlight **MAX FUNCTIONS** and press **[ENT]** or move the ShuttlePoint knob to the right.
3. Move the ShuttlePoint knob to highlight **PERSPECTIVE VIEW** and press **[ENT]** or move the ShuttlePoint knob to the right.

4. The menu now shows two selections, **ON** or **OFF**.
5. Move the ShuttlePoint knob to select the selection and press **[ENT]**.
6. Press **[CLR]** until the menu disappears or an easier method is to move the ShuttlePoint knob to the left until the Chart page is shown.

6.0.4 Dynamic Nav-Aids

This function allows the blinking of the Nav-Aids to be turned On or Off. The blink period and color of each Nav-aid is read from the Nav-Aid attributes stored on the optional C-MAP BY JEPPESEN C-Card. When the ship is inside the Nav-Aid nominal range, the light of the Nav-Aid will start blinking. When Dynamic Nav-Aids option is set to On, when the flashing light is Off, or when fix position is out of the sector, the light color is displayed by using a faint light color.

To activate this function follow the procedure below:

1. Press **[MENU]**, move the ShuttlePoint knob to highlight **SETUP MENU** and press **[ENT]**.
2. Move the ShuttlePoint knob to highlight **MAX FUNCTIONS** and press **[ENT]** or move the ShuttlePoint knob to the right.
3. Move the ShuttlePoint knob to highlight **DYNAMIC NAV-AIDS** and press **[ENT]** or move the ShuttlePoint knob to the right.
4. The menu now shows two selections, **ON** or **OFF**.
5. Move the ShuttlePoint knob to select the selection and press **[ENT]**.
6. Press **[CLR]** until the menu disappears or an easier method is to move the ShuttlePoint knob to the left until the chart page is shown.

6.0.5 Safety Status Bar (DSI - Data Safety Indicator)

When the Safety Status Bar is enabled, a status bar with six boxes show the status of certain functions. Any warning or alarm condition is identified by the red color to indicate possible risk.

To activate this function follow the procedure:

1. Press **[MENU]**, move the ShuttlePoint knob to highlight **SETUP MENU** and press **[ENT]**.
2. Move the ShuttlePoint knob to highlight **MAX FUNCTIONS** and press **[ENT]** or move the ShuttlePoint knob to the right.
3. Move the ShuttlePoint knob to highlight **SAFETY STATUS BAR** and press **[ENT]** or move the ShuttlePoint knob to the right.
4. The menu now shows the following selections: **ON** (The Safety Status Bar is shown), **OFF** (The Safety Status Bar is not shown), **ICON** (The Safety Status Bar is not shown, but a Warning alarm Icon is shown on the corner of the chart page as soon as any item controlled by the DSI function returns an alarm condition. The Warning Icon remains displayed until the alarm condition persists. Placing the cursor over this Icon, a quick help message is shown next to the Icon, allowing the Safety Status Bar to be shown. In this case - when the Safety Status Bar is opened via Warning alarm Icon - it is allowed to obtain information about each "active" Safety Status box (the red ones): it is possible to select them by ShuttlePoint knob movement left/right, and a list of active alarms is shown underneath the selected box. By pressing **[CLR]**, the Safety Status Bar is removed from the screen.
5. Move the ShuttlePoint knob to select the selection and press **[ENT]**.
6. Press **[CLR]** until the menu disappears or an easier method is to press the ShuttlePoint knob to the left a few times.



Safety Status Bar

- 1 **Normal:** when the chart is displayed at normal scale.
U. Zoom: red when the chart is under-zoomed out more than twice normal scale, gray otherwise.
O. Zoom: red when the chart is over-zoomed in more than twice normal scale, gray otherwise.
No Chart: red when the chart is zoomed in more than twice normal scale, gray otherwise.



- 2 Red when a more detailed chart is available under the cursor position.
- 3 Red when at least one of the following objects or layers is turned off (by the user) Depths/soundings; Wrecks/obstructions; Tracks/routes; Attention Areas; Nav-Aids.
- 4 Displays red when clearing overlapping objects.
- 5 Red when "Guardian Technology" detects one of the following objects: Land, Intertidal, Depth Area, Rocks, Obstructions, Shoreline Constructions, Fishing Facility, Wrecks, Dragged area, Diffusion area, Mooring facilities, Pingos and Production installations.
- 6 Red when "Guardian Technology" detects cautionary or restricted area.

Figure 6.0.5 - Safety Status Bar

6.0.6 Satellite Imagery

This function allows to overlay the Satellite image for background chart. When it is set On, the Palette is set to Normal to display the proper colors.

NOTE

The satellite image is only shown on 100NM, 50NM and 20NM scales.

To activate this function follow the procedure below:

1. Press **[MENU]**, move the ShuttlePoint knob to highlight **SETUP MENU** and press **[ENT]**.
2. Move the ShuttlePoint knob to highlight **MAX FUNCTIONS** and press **[ENT]** or move the ShuttlePoint knob to the right.
3. Move the ShuttlePoint knob to highlight **SATELLITE IMAGERY** and press **[ENT]** or move the ShuttlePoint knob to the right.
4. The menu now shows two selections, **ON** or **OFF**.
5. Move the ShuttlePoint knob to select the selection and press **[ENT]**.
6. Press **[CLR]** until the menu disappears or an easier method is to move the ShuttlePoint knob to the left until the Chart page is shown.

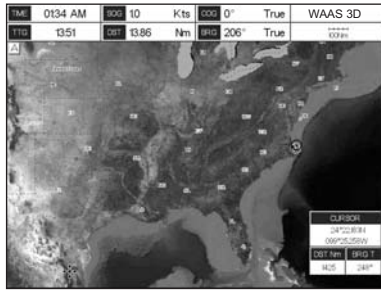

Figure 6.0.6 - Example of Satellite Imagery

6.0.7 Currents Prediction

The worldwide database with tidal stream information is available with MAX C-CARDS. When data/time is available, Tidal stream arrows are shown on the charts, indicating the direction and strength of the Tide:

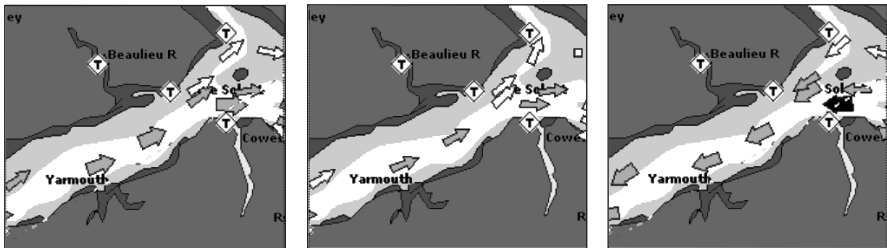

Figure 6.0.7 - Tidal stream arrows

If no data/time is available from the GPS or the GPS Chart Plotter is not in Simulation mode, the icon on the chart is generic one. The color of the arrow denotes the strength of the current as follows:

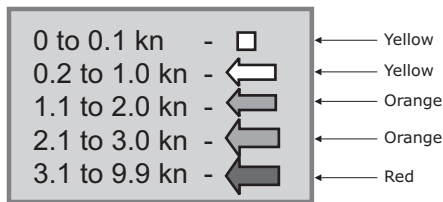

Figure 6.0.7a - Tidal stream arrows table

When the GPS Chart Plotter receives a valid position fix, the Tide icons are shown on the charts on the basis of the current date and time: the screen displays and changes arrows as date/time changes.

To activate this function follow the procedure:

1. Press **[MENU]**, move the ShuttlePoint knob to highlight **SETUP MENU** and press **[ENT]**.
2. Move the ShuttlePoint knob to highlight **MAX FUNCTIONS** and press **[ENT]** or move

- the ShuttlePoint knob to the right.
3. Move the ShuttlePoint knob to highlight **CURRENTS PREDICTION** and press **[ENT]** or move the ShuttlePoint knob to the right.
 4. A window is shown on the high-left side of the chart.
 5. Press **[INCR. TIME]** to increase the time in 30 minute increments.
Press **[DECR. TIME]** to decrease the time in 30 minute increments.
Press **[SET TIME]** to change the date and time manually.
 - a. Press Alphanumeric key or move the ShuttlePoint knob up or down to select the number in the date.
 - b. To select the next number in the Date field, move the ShuttlePoint knob to the right and repeat step a. until the date is shown.
 - c. To store the date press **[ENT]** and the Time will be selected.
 - d. Press Alphanumeric key or move the ShuttlePoint knob up or down to select the number in the Time.
 - e. To select the next number in the Time field, move the ShuttlePoint knob to the right and repeat step a. until the time is shown.
 - f. To store the Time, press **[ENT]** and Speed (SPD) and Direction (DIR) will be updated in the table.
 6. Press **[EXIT]**.

6.0.8 Chart Language

The CP500 may be customized to show the local language of the chart. To select the Chart Language you want:

1. Press **[MENU]**, move the ShuttlePoint knob to highlight **SETUP MENU** and press **[ENT]**.
2. Move the ShuttlePoint knob to highlight **MAX FUNCTIONS** and press **[ENT]** or move the ShuttlePoint knob to the right.
3. Move the ShuttlePoint knob to highlight **CHART LANGUAGE** and press **[ENT]** or move the ShuttlePoint knob to the right. A new popup window will appear on the screen. The available functions are described in the table below.

Language	: Allows setting the language to display chart information. The language is chosen among the list of languages available on the cartographic data (data cartridge or embedded charts).
Mode	: Defines how objects are translated. Selections are: Off : Enables the language chosen in the Language menu above. If the selected language is not present on the objects information, English is used. English: Always uses English. Local : Uses the Local language present on C-MAP BY JEPPESEN C-CARD. If no Local language is available, English is used.

4. After the selection is made, press **[CLR]** repeatedly or move the ShuttlePoint knob to the left repeatedly until the Chart page is shown.

NOTE

- a. When the Chart Language is changed, the following settings are automatically selected: MODE is set to Off and Chart Language is set to your selection.
- b. If the C-CARD is removed or changed, the Chart Language should be confirmed and changed if necessary.

6.0.9 Pictures or Diagrams

Using optional C-MAP BY JEPPESEN MAX data cards allows you to show pictures or diagrams on the CP500 display. These *Pictures* are typically used to facilitate the identification of

cartographic objects or places around the chart: they can be the landscape layout nearby a harbor, the shape of a bridge or of a buoy etc. On some objects, such as bridges, the image associated can represent the *Diagram* representing the shape of the objects and the various characteristics (length, height, type of bridge etc.).

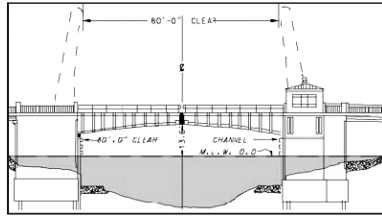

Figure 6.0.9 - Pictures & Diagrams

How to show the Pictures or Diagrams of a Object

They are shown on the Chart page with the camera icon , see the figure below:

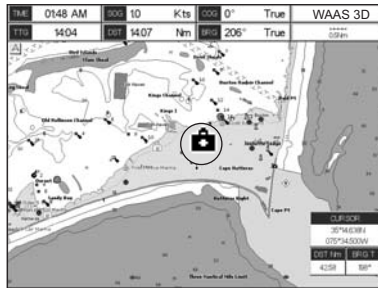

Figure 6.0.9a - Example of camera icon

Move the cursor over the camera icon. You get the quick info on the object and there is the camera icon on the top bar of the window:



Figure 6.0.9b - Example of Quick Info on camera icon

Press **[IMAGE]** to display the image on the screen:

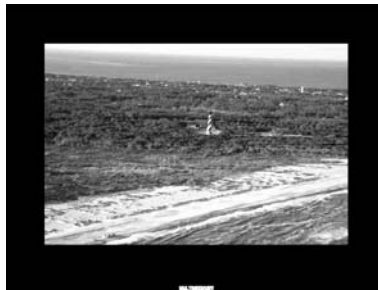

Figure 6.0.9c - Example of displayed image

Otherwise press **[EXPAND]** to open the Full Info on the object. Note that on the Full Info, there is the small camera icon on a corner of the square containing the object icon. To see the picture press **[MENU]** when the object with a picture is highlighted.

When the picture is shown, it is possible to fit it to screen by pressing **[ENT]**, to change the contrast by pressing **[ZOOM IN]** or **[ZOOM OUT]** and to display the next picture associated, if any, by moving the ShuttlePoint knob left or right.

6.0.10 Enhanced Port Info

Optional C-MAP BY JEPPESEN MAX C-Cards include additional Port Services that were not present before. Additional attributes of Port Areas and Port Marinas have been included as Location, Country, Region, State, Harbour master telephone number etc., see the following figure.

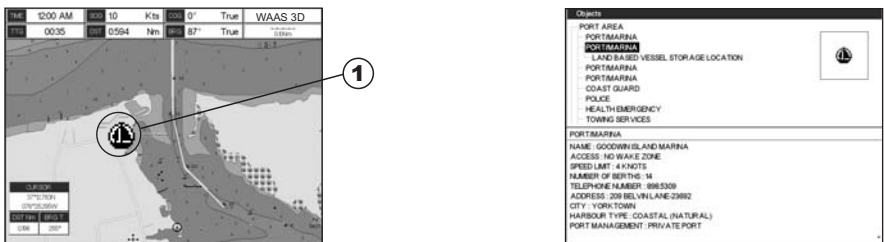

① PORT icon

Figure 6.0.10 - Example of enhanced Port Info

7. CREATING MARKS

Definitions:

MARK

Can be a stand alone position or be linked to a Route. A Mark is placed on the Chart Page using **[MARK]** or by entering in information in the **MARKWAYPOINTS** menu and selecting **NEW MARK**.

WAYPOINTS

Always linked to a Route. Are placed on the Chart page using **[ROUTE]**.

NOTE

The difference between a Mark and a Waypoint is

- When a Route is created using WAYPOINTS and the ROUTE is deleted the WAYPOINTS are also deleted.
 - If a Route is created using MARKS and the ROUTE is deleted the MARKS remain.
-

7.0 CREATING A NEW MARK USING THE CHART PAGE

- Move the ShuttlePoint knob to the desired or approx. Lat/Lon and press **[MARK]**.
- You will notice a Mark is placed under the location of the Cursor and a popup window is shown with the exact Lat/Lon of the Mark.
- If the position is incorrect, pressing **[Edit]** allows changing of the position, Mark name and icon type. Refer to Par. 7.1 for details.

- 1 Mark placed under Cursor
- 2 Lat/Lon of Mark, DST/BRG from vessel location
- 3 Press Soft Key to show the Marks/Waypoint List, to edit, to move or to delete Mark
- 4 Vessel location

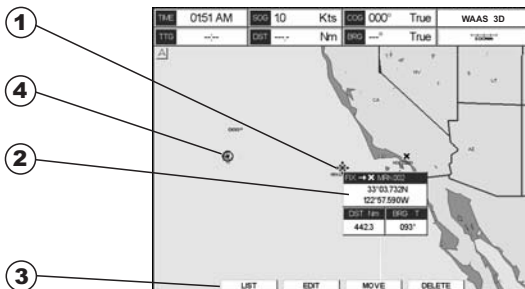

Figure 7.0 - Mark creation

NOTE

After entering in all the Marks it is a good practice to back up the points to an User C-CARD. Refer to Section 11.

7.1 EDITING A MARK

If a Mark has previously been created and you wish to Edit it, move cursor over the top of the Mark.

- After a Mark is created press **[Edit]** to show the edit popup window.



Figure 7.1 - Mark editing

- The Mark Icon is selected, press **[ENT]**. A popup window appears:

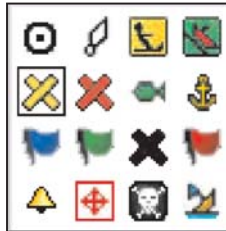

Figure 7.1a - Mark Icons

- Move the ShuttlePoint knob to select the desired Mark Icon, when finished press **[ENT]**.
- Move the ShuttlePoint knob to the right to select the Mark Name. Press **[ENT]** and the first digit in the name will be highlighted.
- Move the ShuttlePoint knob up or down to select the first character.
- Move the ShuttlePoint knob to the right to select the next character.
- Repeat steps 4 and 5 until the Mark name is shown. Press **[ENT]**.
- Move the ShuttlePoint knob to the right to select the Lat/Lon and press **[ENT]**.
- Move the ShuttlePoint knob up or down to select the first character.
- Move the ShuttlePoint knob to the right to select the next character.
- Repeat steps 9 and 10 until the desired position is shown. Press **[ENT]** and **[CLR]** to store the Mark.

7.1.0 Deleting a Mark or Waypoint

- Move the ShuttlePoint knob over the Mark or Waypoint to delete.
- Press **[DELETE]**. A popup window will be shown to confirm deleting the point.
- Move the ShuttlePoint knob to highlight **YES** and press **[ENT]**.

7.1.1 Moving a Mark or Waypoint

- Move the ShuttlePoint knob over the Mark or Waypoint you want to move.
- Press **[MOVE]**.
- Use the ShuttlePoint knob to move the cursor. A dotted line, connecting the previous Waypoint position to the new position, is shown:

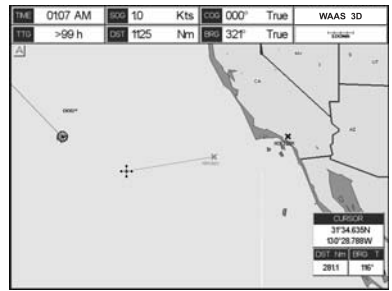

Figure 7.1.1 - Moving Mark or Waypoint (I)

4. Press **[ENT]** (**[CLR]** to abort the move), the Waypoint appears in the new position.

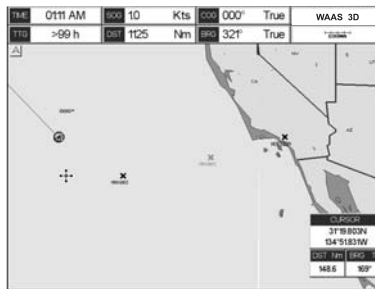

Figure 7.1.1a - Moving Mark or Waypoint (II)

7.2 MARKS/WAYPOINTS LIST

The **MARKS/WPTS** List shows all the Marks and Waypoints that have been stored into the CP500. To obtain the List page:

1. Created a Mark.
2. Place the cursor over the Mark, press **[List]**.

This page also allows you to:

ICON	Allows sorting by icon type. Selections are: <ol style="list-style-type: none"> a. SELECT - Only User Points with the selected icon are shown b. ALL - All User Points are shown
FIND	Searches through the Marks or Waypoints to find a point by name using the ShuttlePoint knob
LOCATE	Shows the position of a Mark or Waypoint on the Chart page
EDIT	Allows you to edit a previous stored Mark or Waypoint
NEW MARK	Allows entering in Marks, editing icon type and position
MODE	This selection controls how the Marks or Waypoints are shown on the Chart page. Selections are: <ol style="list-style-type: none"> a. SHOW - icon and name are shown b. ICON - only icon (no name) is shown c. HIDE - Mark or Waypoint is hidden d. SHOW ALL - All Marks or Waypoints are shown e. ICON ALL - All Icons are shown without name f. HIDE ALL - All Marks or Waypoints are hidden
DELETE	Allows deleting the selected point.
DEL ALL	Allows deleting all stored points.
SORT	Allows sorting the name of User Points. Selections are: <ol style="list-style-type: none"> a. A-Z ASCENDING - Sorts the name of the Mark or Waypoint in ascending order b. Z-A DESCENDING - Sorts the name of the Mark or Waypoint in descending order

- SEND** Sends the stored points to a external device (PC) capable of listening to NMEA WPL and RTE sentences.
- RECEIVE** When selected, receives points from an external device (PC) that is capable of sending NMEA WPL sentence.

NOTE

The SEND and RECEIVE functions are usually used by navigation programs running on a PC.

SYM	NAME	TYPE	LATITUDE	LONGITUDE	DDTIME	MODE
*	HORIZON	MARK	30°48.300N	150°00.000W	200	SHOWN
DE	MK9002	MARK	30°48.000N	150°00.000W	270	SHOWN
+	MK9006	MARK	07°42'29.756W	89°	3271	SHOWN
+	MK9007	MARK	30°48.000N	07°02'04.000W	89°	SHOWN
+	WPT002	WPT	30°48.000N	07°02'04.000W	408	SHOWN
+	WPT004	WPT	34°30.000N	07°00.000W	102	SHOWN
+	WPT005	WPT	30°00.000N	07°02'04.000W	01*	SHOWN

Figure 7.2 - Example of Marks/Waypoints List

7.3 CREATING/MODIFY A NEW MARK IN THE USER POINTS LIST

NOTE

This function is very useful if you have a list of Marks that you want to enter into the GPS Chart Plotter.

1. Press **[MENU]**, move the ShuttlePoint knob to highlight **USER POINTS** and press **[ENT]**.
2. Move the ShuttlePoint knob to highlight **MARKS/WPTS** and press **[ENT]**.
3. The MARKS/WAYPOINTS List page will be shown (see previous Figure).
4. To create a New Mark, move the ShuttlePoint knob to the right to highlight **NEW MARK** and press **[ENT]**. A row is added for the new Mark.
5. Move the ShuttlePoint knob to highlight **EDIT** and press **[ENT]**; then press **[ENT]** again to display a popup icons window and change the icon.
6. Move the ShuttlePoint knob to highlight the desired Icon and press **[ENT]**.
7. Move the ShuttlePoint knob to the right to select the Mark name. Press **[ENT]** and the first digit in the name will be highlighted.
8. Move the ShuttlePoint knob up or down to select the first character.
9. Move the ShuttlePoint knob to the right to select the next character.
10. Repeat steps 8 and 9 until the Mark name is shown. Press **[ENT]**.
11. Move the ShuttlePoint knob to the right to select the Lat/Lon and press **[ENT]**.
12. Move the ShuttlePoint knob up or down to select the first character.
13. Move the ShuttlePoint knob to the right to select the next character.
14. Repeat steps 12 and 13 until the desired position is shown. Press **[ENT]**.
15. Move the ShuttlePoint knob to the right to select the Mode field and press **[ENT]**.
16. Move the ShuttlePoint knob up or down to select the mode to show the Mark. You can choose among SHOW to show on the chart the name and icon of Mark, ICON to show on the chart only the icon of Mark or HIDE to hide on the Chart page the created Mark. Press **[ENT]**.
17. Press **[CLR]** to save the created Mark.
18. Press **[CLR]** again and the new Mark appears on the Chart page.

NOTE

After entering in all the Marks it is a good practice to back up the points to a C-CARD. Refer to Section 11.

7.4 GOTO CURSOR, ROUTE AND MARK

The GPS Chart Plotter can easily be set to start navigating to the Cursor on the chart page, a saved Mark or a Route that was created.

GOTO CURSOR

1. Move the ShuttlePoint knob to the exact position you want to navigate to.
2. Press [**GOTO**] and a GOTO popup window will be shown.

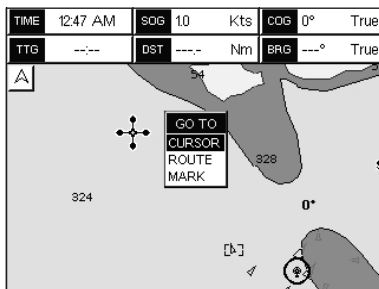

Figure 7.4 - GO TO menu (1)

3. Move the ShuttlePoint knob to highlight **CURSOR** and press [**ENT**].

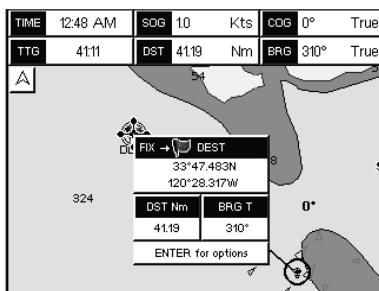

Figure 7.4a - GO TO menu (2)

4. The GPS Chart Plotter is now navigating from your current position to the location selected at step 1. A bearing line between the vessels location and the destination point is shown. A popup window shows the Distance (DST) and Bearing (BRG) from the vessels location to the destination point.

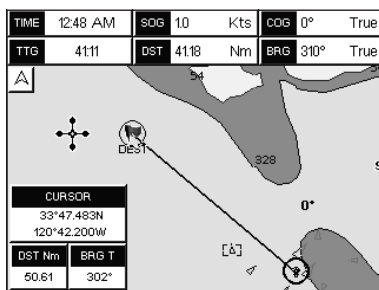

Figure 7.4b - GO TO menu (3)

5. The GPS Chart Plotter is in Cursor mode, to switch to Home mode press **[CLR]** so the vessel will stay in the center of the page.
6. Two Soft Keys are also shown that allow you to quickly switch to the HIGHWAY page or to stop navigation.
7. To STOP Navigation, press **[GOTO]** and a WARNING window is shown. Move the ShuttlePoint knob to highlight **STOP** and press **[ENT]**.



Figure 7.4c - Warning window

GOTO ROUTE

When a Route is shown on the Chart page, move the cursor over the designed Waypoint and press **[GOTO]**. For more information about Routes refer to Section 9.

GOTO MARK

1. Move the ShuttlePoint knob to an open position (no buoy, warning etc. under the cursor) on the Chart page.
2. Press **[GOTO]** to show the GOTO popup window.
3. Move the ShuttlePoint knob to highlight **MARK** and press **[ENT]** to show the MARKS/WAYPOINTS List.
4. Move the ShuttlePoint to highlight the desired Mark or Waypoint and press **[GOTO]**.
5. You will notice a circle is drawn around the Icon Symbol. This means the GPS Chart Plotter is now navigating to the point.
6. Press **[CLR]** to switch to the Chart Page or Highway Page to start navigating to the point.

8. MAN OVER BOARD (MOB) FUNCTION

During navigation, the “MOB” feature provides a one-touch method of storing a location, such as a point where a crew member fell overboard. In this mode, the GPS Chart Plotter places a MOB point on the Chart page and all the navigation data shown is related to navigating back to this point, allowing you to retrace your path to the MOB point efficiently.

8.0 PLACING A MOB POINT

1. On the Chart page, press **[MOB]** to start navigating back to the point. Press **[CLR]**.
2. You will notice a MOB Mark will be on the Chart page and all navigation is referring back to this point.

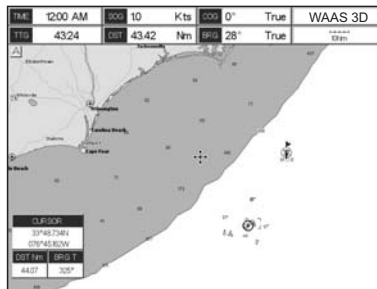

Figure 8.0 - MOB point

3. If the cursor is moved over the MOB Icon, the popup windows over Soft Keys will be shown allowing quick access to the Highway or Navigation page, or to Route Check.
4. To stop navigating to the MOB point, press **[GOTO]**, select **STOP** and press **[ENT]**.

8.1 DELETING A MOB POINT

1. Move the ShuttlePoint knob until the cursor is over the top of the MOB icon.

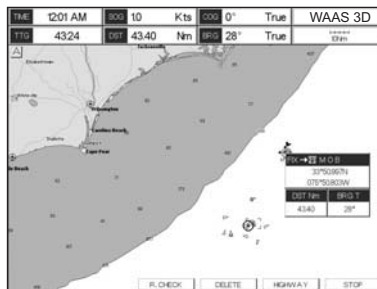

Figure 8.1 - Deleting MOB point

2. Press **[DELETE]**.

3. A popup window will be shown to confirm deleting the MOB point. Move the ShuttlePoint knob to highlight **YES** and press **[ENT]**.

9. ROUTES

The CP500 has the capability to store 50 Routes with 100 Waypoints or Marks in each Route.

A Route can consist of Waypoints or Marks. The difference is when a Route is made using Waypoints and the Route is deleted the Waypoints are also deleted. However if a Route is made of Marks and the Route is deleted the Marks stay in memory.

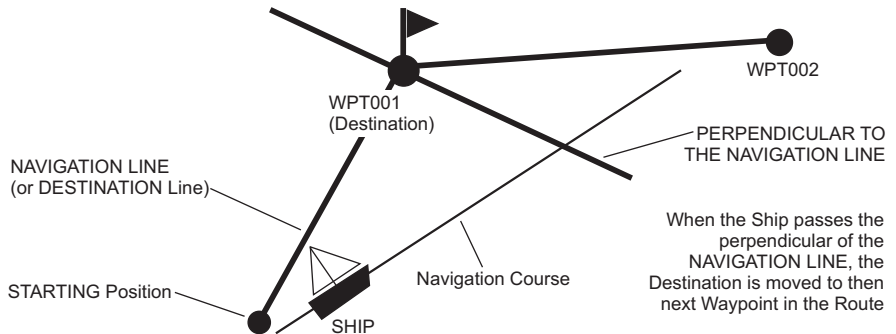



Figure 9 - Example to show how the plotter switches from one Waypoint to another

9.0 CREATING A ROUTE USING WAYPOINTS

1. On the Chart page move the ShuttlePoint knob to the Lat/Lon of the starting Waypoint in the Route.
2. Press **[ROUTE]**, you will notice the Starting Waypoint  will be placed under the cursor.
3. Move the ShuttlePoint knob to the second Lat/Lon of the next leg  in the Route.
4. Press **[ROUTE]**. You will notice another Waypoint is shown under the cursor and a line joins the starting Waypoint to the Second Waypoint.

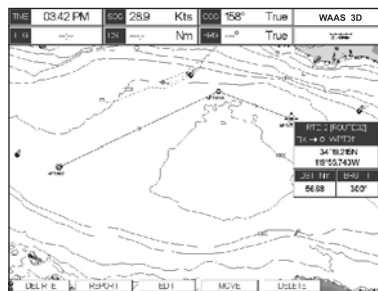

Figure 9.0 - Creating a Route using Waypoints

5. Repeat steps 3 and 4 until all Waypoints are entered into the Route.

NOTE

At this point the Route is saved as ROUTE01. If you would like to save the Route under a specific name follow the next steps.

9.1 CHANGING THE NAME OF A ROUTE

To name the Route:

1. Place the ShuttlePoint knob on the Route (on Waypoint or on leg) and press **[Edit]**.
2. Move the ShuttlePoint knob to highlight **NAME** and press **[ENT]**. A popup window will be shown.
3. Move the ShuttlePoint knob up/down to change the characters and left/right to select a different character in the Routes Name.

ROUTE REPORT							
ROUTE: 1	NAME: ROUTE8	SPEED: 50 Kts			FUEL: 50.0		
WAYPOINT	LATITUDE	LONGITUDE	BRG	LDST	TDST	TIME	FUEL
			°	Nm	Nm		
WPT002	30°00.00N	02°42.377W					
WPT003	30°00.00N	04°00.00W	90°	50.0	50.0	00:00	50.0
WPT004	34°00.00N	02°00.00W	56°	61.0	80.0	00:02	82.0
WPT005	30°00.00N	02°00.00W	218°	78.72	100.7	00:04	100.0
WPT006	04°07.00N	02°00.00W	270°	54.3	24.22	02:43	24.2
WPT002	30°00.00N	02°42.377W	358°	80.0	353.2	03:50	353.0

Figure 9.1 - Edit Route (Route Report)

4. When finished press **[ENT]** to save.
5. Press **[CLR]** to show the Chart page.

9.2 CREATING AN OLYMPIC ROUTE

This feature allows the starting point in a Route to be saved as the final destination point.

1. On the Chart page move the ShuttlePoint knob to the Lat/Lon of the starting Waypoint in the Route.
2. Press **[ROUTE]**, the starting Waypoint will be placed under the cursor.
3. Move the ShuttlePoint knob to the second Lat/Lon of the next leg in the Route.
4. Press **[ROUTE]**. Another Waypoint is shown under the cursor and a line joins the starting Waypoint to the second Waypoint.
5. Repeat steps 3 and 4 until all Waypoints are entered into the Route.

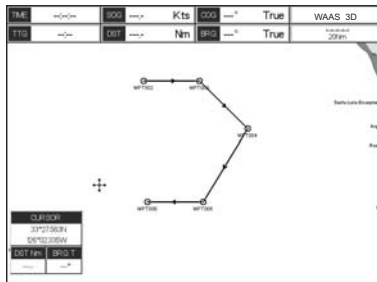

Figure 9.2 - Olympic Route creation (1)

- Then move the ShuttlePoint knob to the last Waypoint.
- Press **[OLYMPIC]**. A line joins the starting Waypoint and the last Waypoint.



Figure 9.2a - Olympic Route creation (2)

9.3 MAKING ADDITIONAL ROUTES

To create another Route the GPS Chart Plotter must be told that you want to create a second Route.

- Move the ShuttlePoint knob to the existing Route and then press **[EDIT]**.
- Move the ShuttlePoint knob to highlight **SELECT** and press **[ENT]**.
- Move the ShuttlePoint knob to an open Route number: example, Route 2. Press **[ENT]**.
- Press **[CLR]**.
- To create the new Route, follow now the steps in the previous section “Creating a Route using Waypoints”.

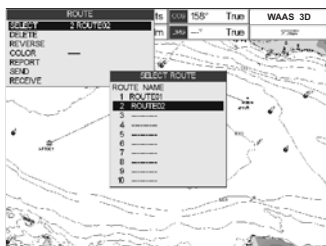

Figure 9.3 - Create additional Route

9.4 CREATING A ROUTE USING MARKS ON THE CHART PAGE

To create a Route containing Marks you first must create the Marks and show them on the Chart page.

- Move the ShuttlePoint knob over the top of a Mark that you wish to be the starting point in the Route and press **[ROUTE]**.
- Next move the ShuttlePoint knob until the cursor is over the Mark that you want to be the next leg in the Route.
- Press **[ROUTE]**. You will notice a bearing line joins the first and second Mark which means these Marks are selected into the Route.
- Repeat steps 3 and 4 until all Marks are entered into the Route.

NOTE

At this point the Route is saved as ROUTE01. If you would like to save the Route under a specific name follow the steps on the previous Par. 9.1.

9.5 INSERTING A WAYPOINT INTO A ROUTE

Place the cursor on the navigation line between two Waypoints and press **[INSERT]**. The line between the two Waypoints is turned into a dotted line, see the following picture.

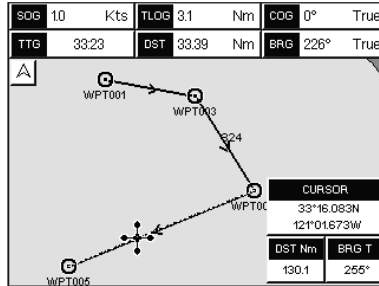

Figure 9.5 - Inserting Waypoint procedure (1)

Move the ShuttlePoint knob to the desired location for the new Waypoint: the line will “rubber-band”, drawing a dotted line between the previous Waypoint and the cursor, and another dotted line between the cursor and the next Waypoint (see the left side of the above picture). Once you have positioned the cursor at the location you want, press **[ENT]** (see the right side of the above picture).

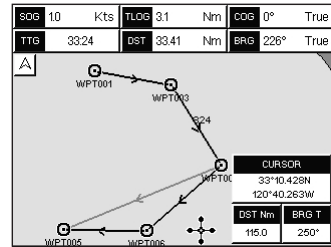
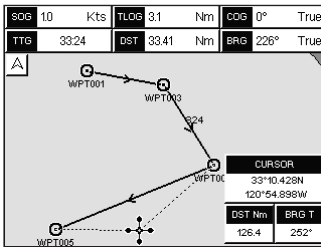

Figure 9.5a - Inserting Waypoint procedure (2)

9.6 GOTO A ROUTE

By having created some Routes, you can choose one of them to place a GOTO on.

9.6.0 Using [GOTO] to select Route

1. Move the ShuttlePoint knob to an open position (no buoy, warning etc. under the cursor) on the Chart page.
2. Press **[GOTO]** to show the GOTO popup window.
3. Move the ShuttlePoint knob to highlight **ROUTE** and press **[ENT]**.
4. The SELECT ROUTE popup window will be shown.

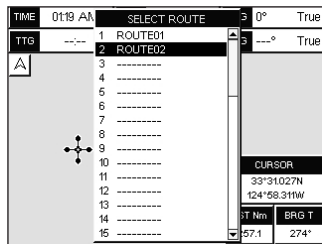
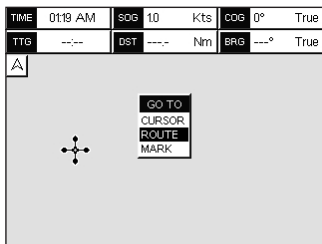

Figure 9.6.0 - GOTO ROUTE procedure (1)

5. Move the ShuttlePoint knob to highlight the desired Route and press **[ENT]**.
6. On the Chart page, a circle with a Flag is shown on the first leg of the Route you chose and a navigation line is shown, indicating the GPS Chart Plotter is navigating to the first Waypoint in the Route.

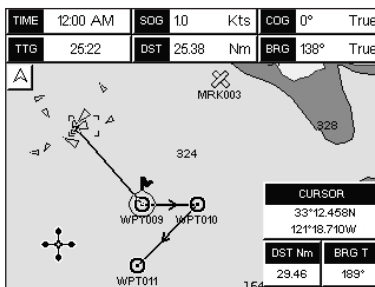

Figure 9.6.0a - GOTO ROUTE procedure (2)

9.6.1 Using the ShuttlePoint knob

1. On the Chart page move the ShuttlePoint knob until the cursor reaches the starting point of the Route.
2. Press **[GOTO]** to start following the Route.
3. Press **[CLR]** twice to revert to Home mode.

9.7 DELETING A ROUTE

To delete a Route follow the procedure below:

1. Press **[MENU]**, move the ShuttlePoint knob to highlight **USER POINTS** and press **[ENT]**.
2. Move the ShuttlePoint knob to highlight **ROUTE** and press **[ENT]**.
3. Move the ShuttlePoint knob to highlight **DELETE** and press **[ENT]** or move the ShuttlePoint knob to the right.
4. A Warning message appears to confirm. Move the ShuttlePoint knob to highlight **YES** and press **[ENT]**. The Route has been deleted.

WARNING

An active Route (one that you are navigating to) cannot be deleted until you stop navigating to the Route.

9.8 OTHER SETTINGS IN ROUTE MENU

You will notice the **ROUTE** menu has other selections.

SELECT	Choose an available Route to create or choose a stored Route to show and follow on the Chart page.
REVERSE	Reverses the Route, when chosen Starting point is at the end of the Route.
COLOR	Allows changing the color of the navigation lines between each leg in the Route.
EDIT	The Edit Route (Route Report) menu is useful to show details of the Waypoints contained within the Route. This menu also allows you to enter in your average speed and fuel consumption and calculate the approximate fuel used when following the Route.
SEND	Sends the stored points to a external device (PC) capable of listening to NMEA RTE sentence.
RECEIVE	Receive the points from an external device (PC) capable of sending NMEA RTE sentence.
THICKNESS	Selection that allows the Route line to be easily seen; default selection is Thick.

9.8.0 Route Check

The Route Check function is used after you have created a Route to ensure you and your vessel will not have problems while navigating. This is done by the CP500 by reviewing the Route and looking for the following hazards that may effect safe navigation.

- Land Areas
- Shallow Water
- Intertidal Areas (*areas emerged at low tide*)
- Rocks
- Wrecks
- Obstructions
- Shoreline Constructions
- Fishing Facility
- Dredged Areas
- Diffusers (*submarine pipeline*)
- Mooring/Warping Facility
- Production Installation (*an installation for the exploitation of natural resources*)
- Pingos (*small conical hills having a large central core of ice formed from the encroachment of permafrost and the resulting hydrostatic pressure*)
- No Data Available (*no adequate data coverage*)

If any of these alarm conditions is detected, the function returns the list of dangerous objects and the relative dangerous Route leg, that is drawn with a different color.

- Route legs which were classified as dangerous are displayed in RED. It means that there is at least one dangerous object in the vicinity of this leg and it has been found.
- Route legs which were classified as safe are displayed in GREEN. It means that the data was checked on detailed chart levels and no problems were found for all segments of the leg.
- Route legs for which there was not sufficient data to be checked are displayed in YELLOW. It means that no problems were found but the data was not sufficient or not available at all to classify such a leg as safe.

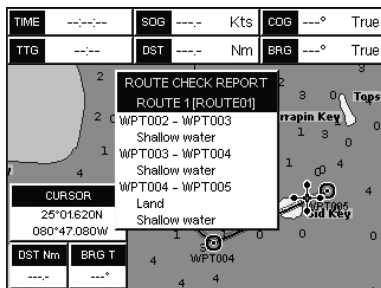
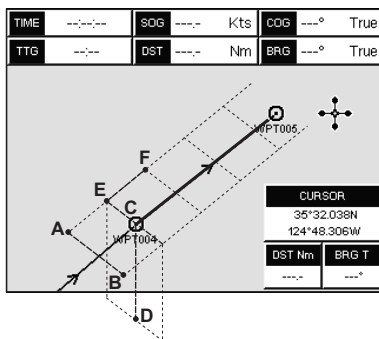

Figure 9.8.0 - Example of dangerous objects found on the chart

To activate this function:

AUTOMATIC CHECK	Turns the Route Checking feature On or Off. Turn the Automatic Route Check on after you have created a new Route, or if you inserted a new Waypoint, deleted, moved or edited any Waypoint in a saved Route to confirm the Route can be safely navigated.
ROUTE WIDTH	This selection allows you to select the width from the left and right of the Route leg where the GPS Chart Plotter will check to confirm navigation threats. See the picture below. The default for this selection is 0.04NM.
DEPTH LIMIT	This selection allows you to select the water depth in the Route width area so the GPS Chart Plotter can check and confirm underwater threats. It checks if some objects with the depth attribute (like Shallow Water, Dredged Areas, Diffusers, Obstructions, Pingos, Production Installation and Wrecks) are above this depth level. Only if the depth attribute is above the depth limit are they found and considered as dangerous. See the picture below. The default setting is 10FT.
ACCURACY	Defines a segment length into which a leg of the Route is divided in order to execute the search for dangerous objects with better accuracy. When accuracy is maximal, a segment length is the shortest. When accuracy is minimal, a segment length is the longest. Selects among Minimum, Low, Medium, High and Maximum. See the picture below. The default setting is Medium.
ROUTE CHECK REPORT	Shows the list of the dangerous objects found on the charts crossed by the Route.



A-B = Width
C-D = Depth
E-F = Accuracy

Figure 9.8.0a - Route Check parameters

NOTE

Although the functionality is called Route Check, it can also be activated when the navigation is set to a single point (like DSC, MOB, Mark). In the case of checking a single point towards which the navigation is started, the leg for which the Route Check is executed is defined by the current position (the leg's starting point) and the destination point (the leg's ending point).

10. TRACKS

The **CP500** has the capability to store 20 individual tracks and record up to 10,000 Track Points.

Before using the Track function you will need to setup the Track function that suits your boat. The Track function records your tracks your vessels location as it moves through the water. The Track function can be setup to lay down a Track for a predetermined time or distance interval. If you have a fast moving boat you may want to setup the GPS Chart Plotter to record a Track point every 0.5NM or if you have a sail boat you may want to setup to lay down a Track point once ever 1 minute.

NOTE

Please note the Track point memory is 10,000 points. This means for a long journey you may have to adjust the time or distance to be able to track your journey. It should be noted when the 10,000 Track points are used up, the first Track point layed down will be deleted when a new point is placed on the chart.

1. Press **[MENU]**, move the ShuttlePoint knob to highlight **USER POINTS** and press **[ENT]**.
2. Move the ShuttlePoint knob to highlight **TRACK** and press **[ENT]**.
3. Move the ShuttlePoint knob to highlight **STEP UNIT** and press **[ENT]** or move the ShuttlePoint knob to the right.
4. Move the ShuttlePoint knob to highlight and choose **Dist** or **Time** and press **[ENT]** or move the ShuttlePoint knob to the right.

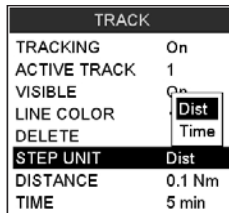

Figure 10 - Distance Units and Time Units

5. Move the ShuttlePoint knob to highlight **DISTANCE** or **TIME** step interval and press **[ENT]** or move the ShuttlePoint knob to the right.
6. Move the ShuttlePoint knob up/down to the desired step value and press **[ENT]** or move the ShuttlePoint knob to the right.
7. Press **[CLR]** or move the ShuttlePoint knob to the left until the Chart Page is shown.

10.0 TRACKING

When using the tracking feature you will notice every time a Track Point is layed down on the Chart page a small filled in circle is shown on the Track line. If you move the cursor over the top of the circle a popup window will be shown with the Time, Water Temperature, Speed and Course Over Ground (COG). This is very useful if you are fishing and want to review the conditions where the fish were being caught.

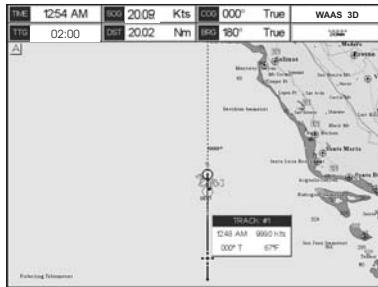

Figure 10.0 - Tracking

10.0.0 Saving and starting a new Track

A Track is automatically saved and retained in memory when the power is turned off. To start a new Track:

1. Press **[MENU]**, move the ShuttlePoint knob to highlight **USER POINTS** and press **[ENT]**.
2. Move the ShuttlePoint knob to highlight **TRACK** and press **[ENT]**.
3. Move the ShuttlePoint knob to highlight **ACTIVE TRACK** and press **[ENT]** or move the ShuttlePoint knob to the right.
4. Move the ShuttlePoint knob up/down to select the next available open Track and press **[ENT]** or move the ShuttlePoint knob to the right.
5. Move the ShuttlePoint knob to highlight **TRACKING** and press **[ENT]**. Move the ShuttlePoint knob to set On and press **[ENT]**.
6. Press **[CLR]** or move the ShuttlePoint knob to the left until the Chart page is shown.
7. A new Track now will be laid down.

10.0.1 Deleting a Track

To delete a Track:

1. Press **[MENU]**, move the ShuttlePoint knob to highlight **USER POINTS** and press **[ENT]**.
2. Move the ShuttlePoint knob to highlight **TRACK** and press **[ENT]**.
3. Move the ShuttlePoint knob to highlight **DELETE** and press **[ENT]** or move the ShuttlePoint knob to the right.
4. A warning popup window will be shown to confirm if you want to reset the Track. Move the ShuttlePoint knob to highlight **YES** and press **[ENT]** or move the ShuttlePoint knob to the right. The Track is now deleted.
5. Press **[CLR]** or move the ShuttlePoint knob to the left until the Chart page is shown.

10.0.2 Other settings

You will notice the Track Menu has other selections:

TRACKING	Allows turning on or off the tracking function
ACTIVE TRACK	This selection allows you to save a Track to one of the 5 Tracks available
VISIBLE	Shows or hides a Track shown in ACTIVE TRACK menu
LINE COLOR	Selects the color of the Track line
DELETE	Deletes a Track selected in the ACTIVE TRACK menu

STEP UNIT	Allowable selection are Distance or Time
DISTANCE	User adjustable Distance interval of when Track point is laid down on the Chart page.
TIME	User adjustable Time interval of when Track point is laid down on the Chart page.

10.1 TRIP LOG

10.1.0 Using the Trip Log

On the Chart, Navigation, Highway and NMEA Data pages the windows may be customized to show Trip Log information.

1. Select one of the pages listed above, press and hold **[MENU]**. You will notice one of the data boxes will be highlighted.
2. Press **[ENT]** and move the ShuttlePoint knob to highlight **TLOG**, press **[ENT]**.
3. A popup window will be shown with **Nm** (Nautical Mile), **Sm** (Statute Mile), **Km** (Kilometer) and **RESET**. Move the ShuttlePoint knob to select the desired units of measure and press **[ENT]**.
4. Press **[CLR]** or move the ShuttlePoint knob to the right until the selected page (Chart, Navigation, Highway or NMEA Data Page) is shown.

10.1.1 Setup / Reset

When Trip Log is selected in one of the data windows and you want to reset the log:

1. Press and hold **[MENU]** until a field is highlighted (it will be shown in a yellow frame).
2. Move the ShuttlePoint knob to highlight the Trip Log window **TLOG** and press **[ENT]**.
3. A popup window will be shown. Move the ShuttlePoint knob to **TLOG** and press **[ENT]**.
4. Another popup window will be shown. Move the ShuttlePoint knob to **RESET** and press **[ENT]**.
5. A warning popup window will be shown to confirm if you want to reset the Trip Log. Move the ShuttlePoint knob to highlight **YES** and press **[ENT]**. The Trip Log is now reset.
6. Press **[CLR]** to store and exit the editing mode

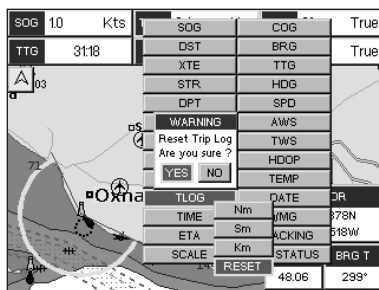

Figure 10.1.1 - Trip Log Reset

11. USER C-CARD

The optional User C-CARD is used to back up Marks, Routes, and Tracks stored in your GPS Chart Plotter's memory. In the USA the User C-CARD is available directly from Jeppesen Marine at 800/424-2627. The User C-CARD is similar to a backup disk used with a PC, in case you have to clear the RAM to resolve an issue or load new software, or if you would like to transfer Waypoint, Track and Route information from one STANDARD HORIZON GPS Chart Plotter to another.

11.0 USER C-CARD MENU

This optional card is similar to using a floppy disk or memory stick on a PC to backup your files or to transfer the information that you have stored to a friends GPS Chart Plotter. The information shown below will assist you to transfer the User Points, Routes and Track history to the optional User C-CARD.

To open the User C-CARD page:

1. Press **[MENU]**, move the ShuttlePoint knob to highlight **USER POINTS** and press **[ENT]**.
2. Move the ShuttlePoint knob to highlight **USER C-CARD** and press **[ENT]**.

- ① Number of selected Slot
- ② Number of selected File
- ③ Information on stored User Points on Internal Memory
- ④ Time of file creation
- ⑤ Date of file creation
- ⑥ Type of data contained in the file (Mark file, Waypoint file...)
- ⑦ File name

SLOTT	NAME	TYPE	DATE	TIME
1	FILE01	MARKS	03/04/07	11:03:05
2	FILE01	MARKS	03/04/07	22:09:51
3	FILE01	TRACKS	03/04/07	03:11:05

MRKS 3
WPTS 5
RTES 1
TRKS 2000

SAVE LOAD DELETE FORMAT CHANGE

Figure 11.0 - User C-CARD Menu

11.0.0 Formatting the optional User C-CARD

1. Press **[MENU]**, move the ShuttlePoint knob to highlight **USER POINTS** and press **[ENT]**.
2. Move the ShuttlePoint knob to highlight **USER C-CARD** and press **[ENT]**.
3. Move the ShuttlePoint knob to highlight **FORMAT** and press **[ENT]**.
4. A popup Warning window will to confirm you want to format the User C-CARD.
5. Select **YES** and press **[ENT]** to confirm (select **NO** otherwise). The format of User C-CARD must be done before using a new User C-CARD: this operation prepares the User C-CARD to receive and store information.

NOTE

Formatting permanently erases all files previously saved on the User C-CARD.

11.0.1 Transferring files to the optional User C-CARD

1. Remove a C-MAP By JEPPESEN NT+/MAX C-CARD if present and insert the optional User C-CARD into the slot.
2. Press **[MENU]**, move the ShuttlePoint knob to highlight **USER POINTS** and press **[ENT]**.
3. Move the ShuttlePoint knob to highlight **USER C-CARD** and press **[ENT]**.
4. Move the ShuttlePoint knob to highlight **SAVE** and press **[ENT]**.
5. A popup **SAVE FILE** window appears. In this window you can change the Name and the file Type by using the ShuttlePoint knob.
6. To save the file, move the ShuttlePoint knob to SAVE in window and press **[ENT]**.
7. A Information pop window will momentarily be shown "SAVING" then show SAVING OK.
8. Press **[ENT]** to confirm.

11.0.2 Loading a file from the optional User C-CARD

If you have a problem and accidentally loose the User Points in the GPS Chart Plotter with the optional User C-CARD it is possible to load the data back into the GPS Chart Plotter using the following procedure:

1. Press **[MENU]**, move the ShuttlePoint knob to highlight **USER POINTS** and press **[ENT]**.
2. Move the ShuttlePoint knob to highlight **USER C-CARD** and press **[ENT]**. A screen will appear.
3. Select the file from the User C-CARD list by using the ShuttlePoint knob and press **[ENT]**.
4. Move the ShuttlePoint knob to highlight **LOAD** and press **[ENT]**.
5. A "LOADING" message will momentarily be shown then a pop up Information window show "LOADING...OK".
6. Press **[ENT]** to confirm.

11.0.3 Deleting a file from the optional User C-CARD

You may want to delete a saved file on the User C-CARD.

1. Press **[MENU]**, move the ShuttlePoint knob to highlight **USER POINTS** and press **[ENT]**.
2. Move the ShuttlePoint knob to highlight **USER C-CARD** and press **[ENT]**. A screen will appear.
3. Select the file from the User C-CARD list by using the ShuttlePoint knob and press **[ENT]**.
4. Move the ShuttlePoint knob to highlight **DELETE** and press **[ENT]**.
5. A popup Warning window will to confirm you want to delete the file. Select **YES** and press **[ENT]** to confirm (select **NO** otherwise).
6. Press **[ENT]** to confirm.

11.0.4 Changing the optional User C-CARD

You may want to change the User C-CARD inserted in the slot with a new one.

1. Press **[MENU]**, move the ShuttlePoint knob to highlight **USER POINTS** and press **[ENT]**.
2. Move the ShuttlePoint knob to highlight **USER C-CARD** and press **[ENT]**. A screen will appear.
3. Open the door. Change the User C-CARD into the same slot or insert a new one into the other slot.
4. Move the ShuttlePoint knob to highlight **CHANGE** and press **[ENT]** to confirm.

12. PAGES

The GPS Chart Plotter has many pages that are designed to ease your navigation.

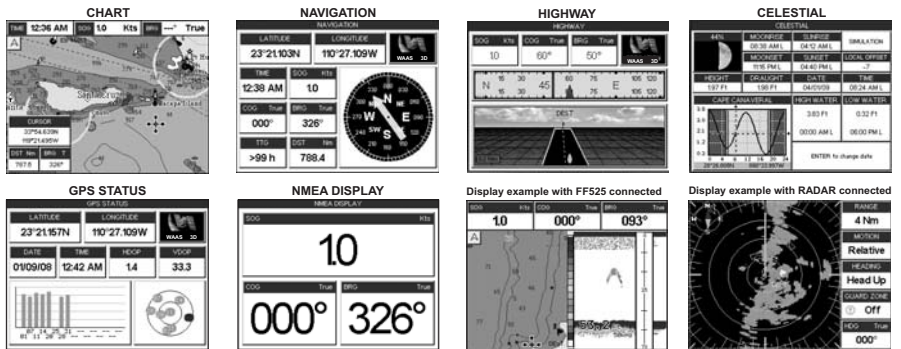

Figure 12 - Screen display pages example

The pages can be selected in the following ways:

- **Selection by MENU**

1. Press **[MENU]**. The following menu is shown on the screen:

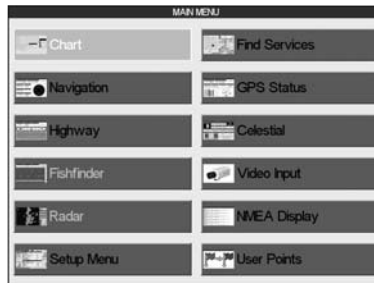

Figure 12a - Main Menu

2. Move the ShuttlePoint knob to highlight the desired page and press **[ENT]**.

- **Selection by SOFT KEY**

Press one of the Soft Keys under the display, then press the relating Soft Key to show the desired page.

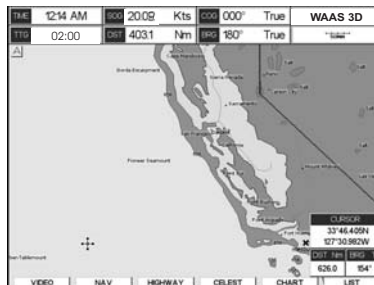

Figure 12b - Screen display pages by Soft Keys

12.0 CHART PAGE

The Chart page is the main page of the GPS Chart Plotter. From this page the user can zoom in/out, pan around the chart, show information about cartographic objects, see the exact vessel position with the COG and SOG, place points, GOTO a destination point, show Track history etc. The GPS Chart Plotter is provided with a Worldwide background showing C-MAP By JEPPESEN NT+/MAX detail up to 2.0 NM. For more detail, optional C-MAP By JEPPESEN NT+/MAX C-CARDS are available, refer to Par. 5.0.

It is possible to set the chart as a single or two charts side by side.

1. Press **[MENU]**, move the ShuttlePoint knob to highlight **CHART** and press **[ENT]**. Two Chart page types are available: Single and Dual.
2. Move the ShuttlePoint knob to highlight **Single** or **Dual** and press **[ENT]**.

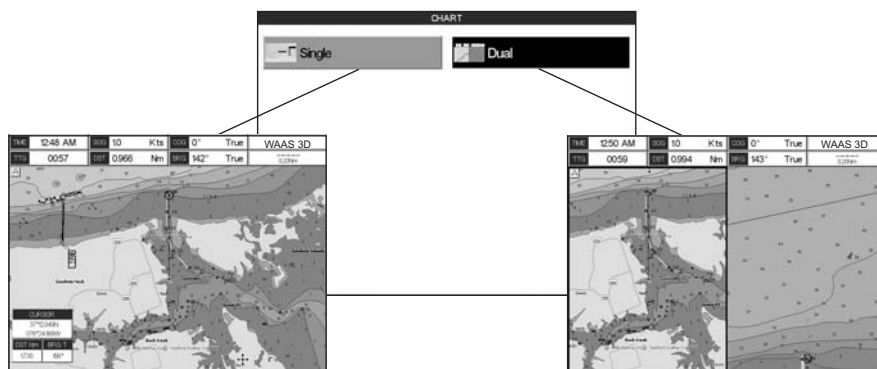



Figure 12.0 - Chart selection menu

NOTE

 may appear on the unused window of the Dual Chart page. It happens when the GPS Chart Plotter updates the displayed chart in the not active window. So the user understands that the GPS Chart Plotter is busy.

12.0.0 Focus Soft Key on Dual Chart Page

When Dual Chart is selected, you will notice one of the chart windows will have a red boarder around it. This red boarder indicates which chart window the chart plotter has the Focus on, meaning if the ShuttlePoint knob is moved the cursor on chart window will move. The focus may be changed to to the other chart window with the procedure below:

1. Press any Soft Key. The Soft Key labels appear on the bottom of the screen. A **[Focus]** Soft Key will be shown.

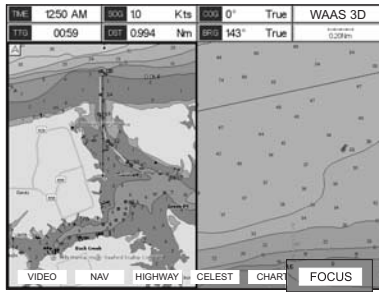

Figure 12.0.0 - Example of Dual Chart page with **[Focus]** shown

2. Press **[Focus]**. A popup window appears where the active focus window label is highlighted.

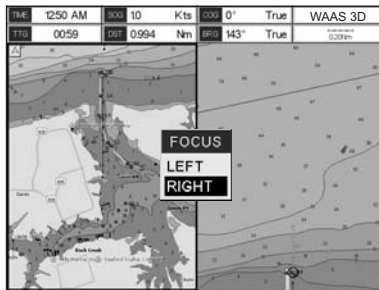

Figure 12.0.0a - Example of Dual Chart page with **[Focus]** window shown

3. Move the ShuttlePoint knob up and down to highlight the desired item and press **[ENT]**. The red border is moved to the focused window.

12.0.1 Single Chart Page

- 1 Time
- 2 Speed Over Ground
- 3 Course Over Ground
- 4 Fix status
- 5 Time To Go
(If plotter is not navigating to a point TTG will show --:--)
- 6 Distance from Fix to Destination
(If plotter is not navigating to a point DST will show ---.-)
- 7 Bearing from Fix to Destination
(If plotter is not navigating to a point BRG will show ---°)
- 8 Chart Scale
- 9 Cursor Coordinates
- 10 Distance & Bearings from Fix to Cursor

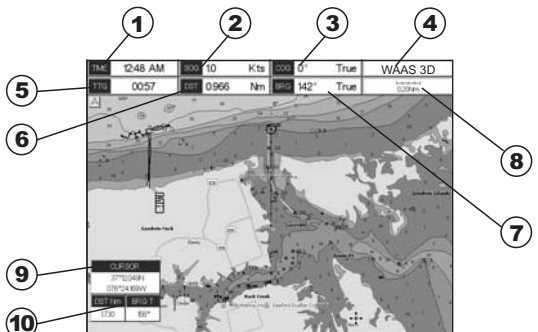

Figure 12.0.1 - Example of Single Chart Page

12.0.2 Window Selections

The default is the Two Line Small window. The CP500 windows may be changed by the procedure below.

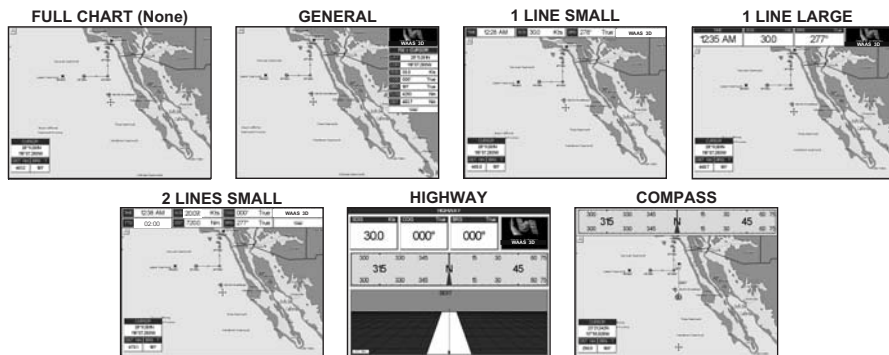

Figure 12.0.2 - Data window layout

1. To change, press **[MENU]**, move the ShuttlePoint knob to highlight **SETUP MENU** and press **[ENT]**.
2. Move the ShuttlePoint knob to highlight **GENERAL SETUP** and press **[ENT]**.
3. Move the ShuttlePoint knob to highlight **WINDOW SETUP** and press **[ENT]**.
4. Move the ShuttlePoint knob to highlight **CHART PAGE** and press **[ENT]**.
5. Select the desired window, **HIGHWAY** or **COMPASS**, and press **[ENT]**.
6. Press **[CLR]** or move the ShuttlePoint knob to exit the menu and show the Chart page.

12.0.3 Customizing the Data Windows

The data fields contained on the General, 1 Line Small/Large and 2 Line Small data windows can be changed to the following selections:

- MAX SPD = Max Speed
- SOG = Speed Over Ground
- COG = Course Over Ground
- DST = Distance to Destination¹
- BRG = Bearing to Destination¹
- XTE = Cross Track Error
- TTG = Time To Go
- STR = Steering
- HDG = Heading from Electronic Compass
- DTP = Depth
- SPD = Speed
- ALT = Altitude
- AWS = Apparent Wind Speed
- AWD = Apparent Wind Direction
- TWS = True Wind Speed
- TWD = True Wind Direction
- HDOP = Horizontal Dilution of Precision
- VDOP = Vertical Dilution of Precision
- Temp = Water Temperature

- TLOG = Trip Log
- Date = Current Date
- Time = Current Time
- VMG = Velocity Made Good
- ETA = Estimated Time of Arrival
- Scale = Chart Scale
- GSP Status = Shows GPS Fix Status (WAAS, 3D, 2D, ...)

NOTE¹

When the GENERAL window is selected and the GPS chart plotter is in Home Mode, the BRG will show --, unless the GPS chart plotter is navigating to a point. When in Cursor Mode, the BRG shows the Bearing from the ship's position to the cursor location.

To select the desired field, follow the procedure:

1. Press and hold **[MENU]** until a field is highlighted (it will be shown in a yellow frame).
2. Move the ShuttlePoint knob to the desired data field (the yellow frame is moved to the desired data field) and press **[ENT]**. The popup window will be shown.
3. Move the ShuttlePoint knob up/down or left/right to choose the desired setting and press **[ENT]**.
4. Press **[CLR]** to store and exit the editing mode.

NOTE

Data window field on the NAVIGATION, HIGHWAY, GPS STATUS, and NMEA pages may be customized in the above manner.

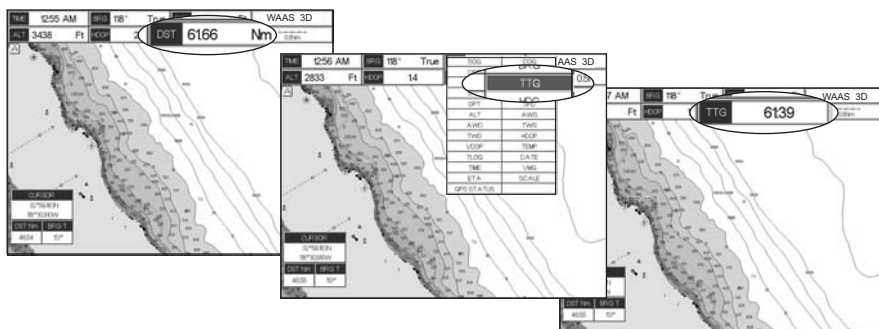

Figure 12.0.3 - Customizing the Data Windows

NOTE

See Par. 10.1.0 if Trip Log is selected in one of the data windows and you want to reset the log.

12.0.4 Additional Functions on Chart Page

When on the Chart page, you will notice icons of Buoys, Towers, Lights, Wrecks, Tide Stations and Port Icons. If the cursor is moved over the top of these icons a popup window will be shown with information about the icon.

12.0.5 Turning Off Information on Icon Points

The GPS Chart Plotter allows you to select to see information on points, on all items or to turn this function off. The default setting is On Points.

1. To change, press **[MENU]**, move the ShuttlePoint knob to highlight **SETUP MENU** and press **[ENT]**.
2. Move the ShuttlePoint knob to highlight **GENERAL SETUP** and press **[ENT]**.
3. Move the ShuttlePoint knob to highlight **AUTO INFO** and press **[ENT]**.
4. Move the ShuttlePoint knob up or down to highlight **OFF**, **ON POINTS** or **ON ALL** and press **[ENT]** or move the ShuttlePoint knob to the right.
5. Press **[CLR]** or move the ShuttlePoint knob to the left until the Chart page appears.

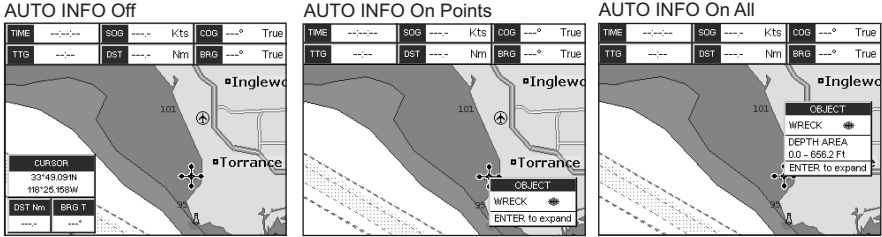

Figure 12.0.5 - Example of Auto Info settings

12.0.6 Display Mode

Selects from a pre-defined table what cartographic objects are displayed and which display options are set. Pre-programmed settings are user selectable from Full, Medium, Low, Radar (reduces the information on the display to simulate items that would be shown on a RADAR display. Please note this function is not actually showing RADAR information it is only showing what typically would be shown by a separate dedicated RADAR display) and Tides modes. Besides, the Custom mode is available as default and it is configurable by the user. The table below shows the selections for each mode.

To change to one of the pre-programmed settings

1. Press **[MENU]**, move the ShuttlePoint knob to highlight **SETUP MENU** and press **[ENT]**.
2. Move the ShuttlePoint knob to highlight **CHART CONFIGURATIONS** and press **[ENT]**.
3. Move the ShuttlePoint knob to highlight **DISPLAY MODE** and press **[ENT]**.
4. Move the ShuttlePoint knob up or down to select the preset and press **[ENT]**.
5. Press **[CLR]** until the Chart Page is shown.

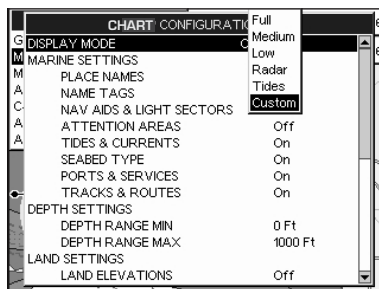

Figure 12.0.6 - Display Mode settings

The table below shows the selections for each mode:

Setting	Full	Medium	Low	Radar	Tides	Custom (Default values)
Place Names	On	On	On	On	On	On
Name Tags	On	Off	Off	Off	Off	Off
Nav Aids & Light Sectors	On	No Sectors	No Sectors	No Sectors	Off	On
Attention Areas	On	On	Off	Off	Off	Off
Tides & Currents	On	Off	Off	Off	On	On
Seabed Type	On	Off	Off	Off	Off	On
Ports & Services	On	On	Off	On	Off	On
Tracks & Routes	On	Off	Off	Off	Off	On
Depth Range Min	0FT	0FT	0FT	0FT	0FT	0 Ft
Depth Range Max	32804FT	32804FT	32804FT	32804FT	32804FT	32804FT
Land Elevations	On	On	Off	Off	Off	Off
Land Elevation Values	On	Off	Off	Off	Off	On
Roads	On	Off	Off	Off	Off	On
Points Of Interest	On	Off	Off	Off	Off	On
Lat/Lon Grid	On	Off	Off	Off	Off	Off
Chart Boundaries	On	Auto	Off	Off	Off	Off
Value-Added Data	On	Off	Off	Off	On	On
Chart Lock	On	On	On	On	On	On
Mixing Levels	On	On	On	On	On	On
Underwater Ob. Limit	1000FT	32FT	32FT	32FT	32FT	1000FT
Rocks	Icon + Depth	Icon	Icon	Icon	Icon	Icon
Obstructions	Icon + Depth	Icon	Icon	Icon	Icon	Icon
Diffusers	Icon + Depth	Icon	Icon	Icon	Icon	Icon
Wrecks	Icon + Depth	Icon	Icon	Icon	Icon	Icon

12.0.7 Marine Settings

To control the display on the chart of the marine features.

Place Names	: Turns the Local area names On or Off.
Names Tags	: Turns a tag for particular chart objects that either includes the Name of the chart object or the Depth of an Underwater chart object On or Off.
Nav Aids & Light Sectors:	Turns the presentation of Lights, Signals, Buoys and Beacons On (Nav-Aids & Light Sectors are shown), Off (Nav-Aids & Light Sectors are not shown) or No Sector (Nav-Aids are shown, Light Sectors are hidden).
Attention Areas	: Turns the Attention Areas (areas in which special attention by the mariner is required because of natural or man-made hazards sailing regulations and restrictions) On or Off.
Tides & Currents	: Turns the Tides and Currents On or Off. When data/time is available, Tidal stream arrows are shown on the charts, indicating the direction and strength of the Tide. If no data/time is available from the GPS or the GPS Chart Plotter is not in Simulation mode, the icon on the chart is generic one. The color of the arrow denotes the strength of the current as follows:
	When the GPS Chart Plotter receives a valid position fix, the Tide icons are shown on the charts on the basis of the current date and time: the screen displays and changes arrows as date/time changes.
Seabed Type	: Turns the Seabed type On or Off.
Ports & Services	: Turns the Ports and Service icons On of Off. Areas along the shore with facilities for mooring, downloading and uploading of ships, generally sheltered from waves and winds. Port installations are piers, wharves, pontoons, dry docks, cranes....

Tracks & Routes : Turns the underwater objects On or Off. Objects are obstructions, wrecks, cable etc.

12.0.8 Depth Settings

To control the display on the chart of the depth informations.

Depth Range Min : Sets the minimum depth limit to show Depth Sounding, Bathymetric Lines and Depth Area.

Depth Range Max : Sets the max depth limit to show Depth Sounding, Bathymetric Lines and Depth Area.

0-1000 Ft

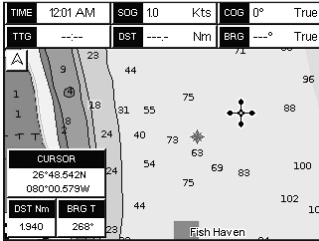

50-100 Ft

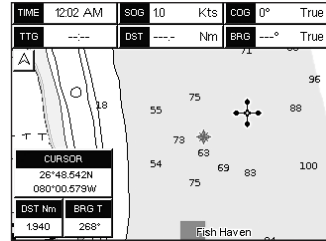

Figure 12.0.8 - Depth Settings

12.0.9 Land Settings

To control the display on the map of the terrestrial features.

Land Elevations : Turns the Land Elevations On or Off.

Land Elevation Values : Turns the Land Elevation Values On or Off.

Roads : Turns the Roads On or Off.

Points Of Interest : Turns the Points of Information On or Off.

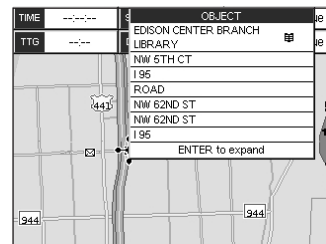
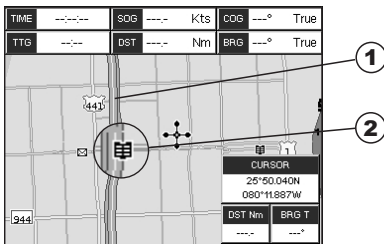

- 1 ROAD
- 2 POINT OF INTEREST (LIBRARY)

Figure 12.0.9 - Example of Roads and Points Of Interest

12.0.10 Chart Settings

Settings that control how the chart features will be shown on the Chart Page of the GPS

Chart Plotter.

Lat/Lon Grid : Turns the Latitude and Longitude grid lines On or Off on the Chart page. See the figure below:

Lat/Lon Grid ON

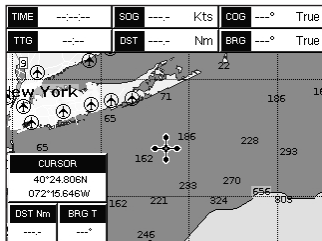

Lat/Lon Grid OFF

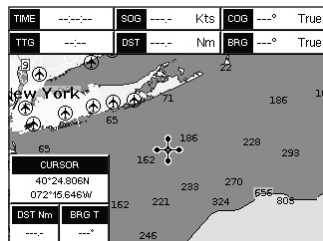

Chart Boundaries : Turns the Chart Boundaries On, Off or Auto. The Chart Boundaries are the "ticked" boxes surround the coastline. Each box indicates an area where more detail is available. The Chart Boundaries are only show when a C-MAP By JEPPESEN NT+ or MAX CARD is inserted into the GPS Chart Plotter. See the pictures below:

Chart Boundaries ON

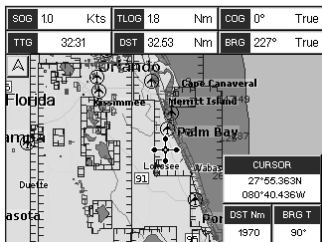
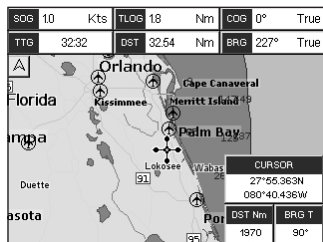
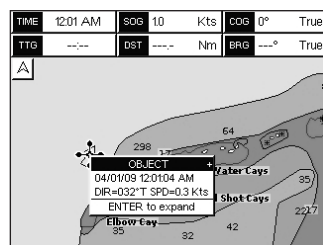
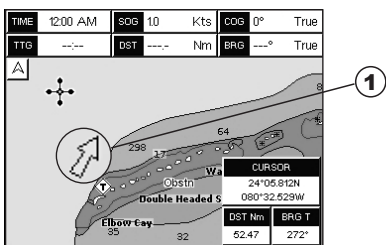

Chart Boundaries OFF



Value Added Data : Turns the Value Added Data On or Off. The Value Added Data (VAD) is a collection of additional cartographic objects which are not present on the original paper chart (from which the electronic chart derives). These objects have been obtained from other sources and then merged to the electronic charts in order to provide more information useful for the navigation. VAD object can be any cartographic objects and it can be distinguished from the official-chart-objects from the Quick Info. A dedicated icon is shown on the Quick Info window to indicate that the object queried is a VAD. The same icon is also shown on the Full Info page and in addition the extended text Value Added Data is shown on the details of the VAD object. See the figure below:



① Example of VAD object

Chart Lock (*) : Turns the chart function On/Off. When Chart Lock is On, the available zoom scales are only the ones containing cartographic data. Instead when Chart Lock is Off, it is possible to zoom down into zoom scales not covered by cartographic data after the last available zoom scale covered by cartographic data. The DSI (Data Safety Indicator) window, if present, will show "NO CHART", when an empty level is entered in the location of chart expansion mode.

Mixing Levels : When the chart coverage at the current chart scale does not fill the entire display, the GPS Chart

Plotter draws the rest of the chart using charts from above and below the current scale. When this function is turned on you will notice the display may redraw 2 to 3 times to show all the details

NOTE *

When an empty level is entered, the message "No cartographic coverage" is shown on a window in a corner of the chart display. The warning message is always displayed as long as the current zoom has no data coverage.

12.0.11 Underwater Objects Settings

The following selections are used to control which Underwater Objects are shown on the Chart Page.

Underwater Object Limit	: Selects the max depth value to display Underwater Objects. If value is set to 0FT, the Underwater Objects are not shown on the charts. Menu options are greyed out. If value is more than 0FT (i.e. 10FT), in the Range from 0FT to the selected value the Underwater Objects are displayed according to their setting below.
Rocks	: Sets Off/Icon/Icon+Depth* the displaying of the Rocks.
Obstructions	: Sets Off/Icon/Icon+Depth* the displaying of the Obstructions.
Diffusers	: Sets Off/Icon/Icon+Depth* the displaying of Diffusers (Diffuser is a structure on an outfall through which liquids are discharged. The structure will usually project above the level of the outfall and can be an obstruction to navigation).
Wrecks	: Sets Off/Icon/Icon+Depth* the displaying of Wrecks.

NOTE *

Choose the options: OFF (the object is not visible independently of the selected "Underwater Object Depth Value"); ICON (the object icon is visible without tags, in the range selected from "Underwater Object Depth Value" option); ICON+DEPTH (the object icon and tag is visible, in the range selected from "Underwater Object Depth Value" option).

12.1 CUSTOMIZING CHART SETTINGS

The GPS Chart Plotter also allows you to customize items shown on the chart (discussed in above sections) instead of using a pre-defined table discussed in Par. 12.0.4 Display Mode.

1. Press **[MENU]**, move the ShuttlePoint knob to highlight **SETUP MENU** and press **[ENT]**.
2. Move the ShuttlePoint knob to highlight **CHART CONFIGURATIONS** and press **[ENT]** or move the ShuttlePoint knob to the right.
3. Move the ShuttlePoint knob to highlight **DISPLAY MODE** and press **[ENT]** or move the ShuttlePoint knob to the right.
4. Move the ShuttlePoint knob to highlight **Custom** and press **[ENT]** or move the ShuttlePoint knob to the right.
5. Move the ShuttlePoint knob up or down to select the desired item within the groups Marine Settings, Depth Settings, Land Settings, Chart Settings or Underwater Settings and press **[ENT]**. See the above sections for details on selections.

12.2 NAVIGATION PAGE

This page is useful to show information when heading to a destination, following a compass heading or navigating to a Mark or a Route. The default page is shown with a Compass Rose, however this can be customized to show a Compass Tape.

1. To change to show the COMPASS TAPE, select the Chart page, press **[MENU]**. Move the ShuttlePoint knob to highlight **SETUP MENU** and press **[ENT]**.
2. Move the ShuttlePoint knob to highlight **GENERAL SETUP** and press **[ENT]** or move the ShuttlePoint knob to the right.
3. Move the ShuttlePoint knob to highlight **WINDOW SETUP** and press **[ENT]** and press **[ENT]** or move the ShuttlePoint knob to the right.
4. Move the ShuttlePoint knob to highlight **NAVIGATION PAGE** and press **[ENT]** and press **[ENT]** or move the ShuttlePoint knob to the right.
5. Move the ShuttlePoint up or down to select **COMPASS TAPE** and press **[ENT]**.
6. Press **[CLR]** or move the ShuttlePoint knob to the right until the Chart page is shown.

NOTE

The COG heading is computed and supplied to the plotter from the internal GPS or external GPS.

- 1 Fix position
- 2 Time
- 3 Speed Over Ground
- 4 Course Over Ground
- 5 Bearing to Destination
- 6 Compass Rose
- 7 Time To Go
- 8 Distance to Destination

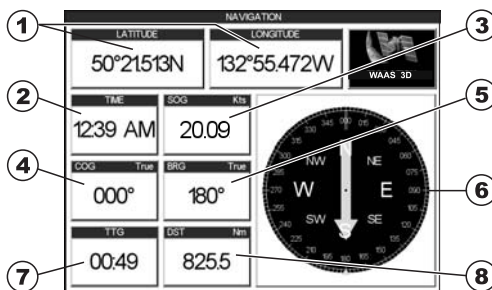

Figure 12.2 - Navigation page with Compass Rose

- 1 Fix position
- 2 Compass Tape
- 3 Time
- 4 Speed Over Ground
- 5 Time To Go
- 6 Course Over Ground
- 7 Distance to Destination
- 8 Bearing to Destination

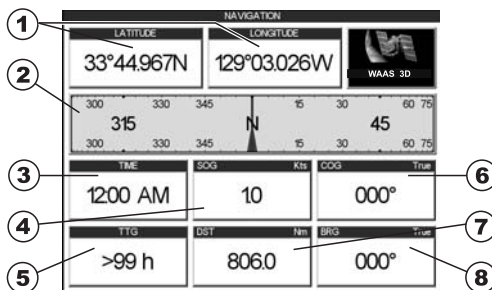

Figure 12.2a - Navigation page with Compass Tape

12.3 HIGHWAY PAGE

Shows a 3D view of the vessel travelling through the water when Navigating to a destination

point, Mark or following a Route. Press **[ZOOM IN]** or **[ZOOM OUT]** to change the highway scale.

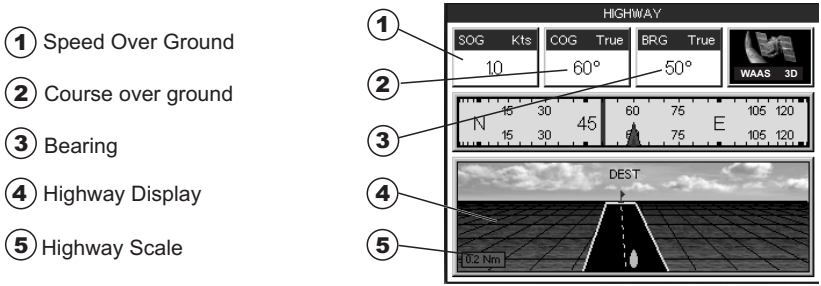

Figure 12.3 - Highway page

12.4 CELESTIAL PAGE

The Celestial page contains Tide information critical for safe navigation. This page is also useful for boaters that are concerned about the height of the water under a bridge or by fisherman that wish to know the tide and moon phase of a specific date.

Changing date

1. Press **[ENT]** and a popup window will be shown.
2. Moving the ShuttlePoint knob up or down changes the digits and left and right selects the month, day and year.
3. Press **[CLR]** to exit and view the information.

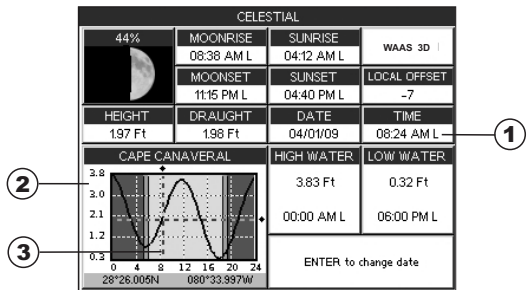

Figure 12.4 - Celestial page

Refer to the image above. The time (1) displayed corresponds to the location of the cross-hair cursor (3) in the Tide Graph (2). Moving the ShuttlePoint knob to the left or right changes the time, moving the ShuttlePoint knob up or down selects the Tide height and draught (draft) on the Tide Graph.

NOTE

The **draught** window shows the height of the tide water during a 24hr period of time. For example if the ShuttlePoint knob is pressed up to move the cursor to the top of the Tide Graph this is the High Water Level and if the cursor is moved to the bottom of the Tide Graph the draught will show the Low Water Level.

Example 1

You anchor in 15Feet of water (under your keel) at a time of day where the water is the highest (High Water). Let's say the High Water window shows 5Feet and the Low Water

window shows 1Foot this means the water under your vessel over a 24 hour period of time could fall 4Feet (High Water - Low Water). With your vessel in 15Feet of water and with a maximum water change of 4Feet during the day, the worst case situation there will be 11Feet of water under your vessel.

12.5 GPS STATUS PAGE

This page is used as a reference to see how well the GPS is receiving satellites.

- ① Ship's Coordinates
- ② Date and Time
- ③ Horizontal Dilution of Precision
- ④ Vertical Dilution of Precision
- ⑤ Tracked, but not used, Satellite
- ⑥ Used Satellite

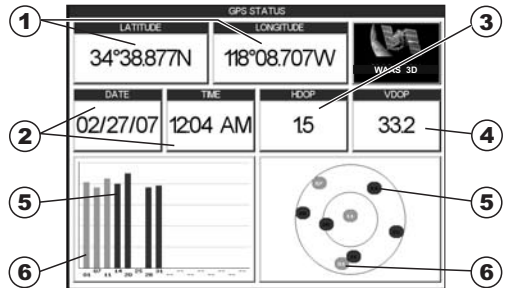

Figure 12.5 - GPS Status page

The WAAS/GPS Icon area may change due to the satellite reception:

ACQUIRING : the GPS is trying to receive a valid position fix.

GPS2D : The GPS is receiving at least 2 valid Satellites

GPS3D : the GPS is receiving at least 3 Satellites.

WAAS 2D/3D : the GPS is receiving a 2D or 3D position and the correction from the WAAS Satellite.

HDOP : Horizontal Dilution of Precision

VDOP : Vertical Dilution of Precision

12.5.0 WAAS/EGNOS Setting

From this page it is possible to disable the WAAS/EGNOS function following this procedure:

1. Press **[MENU]**, move the ShuttlePoint knob to enter **GPS STATUS** page and press **[ENT]**.
2. Press and hold **[ENT]**. The GPS SETUP menu appears on the screen.
3. Move the ShuttlePoint knob to highlight **DIFF CORRECTION SOURCE** and press **[ENT]**.
4. Move the ShuttlePoint knob to highlight **None** (to disable) and press **[ENT]**.
5. Press **[CLR]** until the menu disappears or an easier method is to move the ShuttlePoint knob to the left until the menu disappears.

12.5.1 Setup Menu

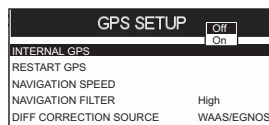

Figure 12.5.1 - Setup menu

From this page it is possible to activate the GPS Setup menu following this procedure:

1. Press **[MENU]**, move the ShuttlePoint knob to enter **GPS STATUS** page and press **[ENT]**.
2. Press and hold **[ENT]**. The GPS SETUP menu appears on the screen. See the following table:

Restart GPS	: Restarts all GPS processes. Once executed, the message "Done" is shown.
Navigation Speed	: Allows setting the Navigation Speed among Low and High. The default setting is High.
Speed Filter	: Allows to resolve erratic speed readings in rough seas. Available values are Off, Low, Medium, High. The default setting is Off.
Differential Correction Source	: Allows setting what kind of Differential Correction will be used by the GPS between WAAS-EGNOS and none. The default setting is WAAS-EGNOS.

3. Move the ShuttlePoint knob to highlight the preferred item and press **[ENT]**.
4. Press **[CLR]** until the menu disappears or an easier method is to move the ShuttlePoint knob to the left until the menu disappears.

12.6 NMEA DISPLAY PAGE

The GPS Chart Plotter is capable of displaying information in the customizable data windows from external NMEA 0183 devices. Depth sounder, Speed Log with temp, Wind speed and direction, Flux gate compass, and GPS information can be shown in any of the boxes. The default NMEA Display shows 3 windows. When going to a destination, this screen is useful to navigate as to get to the destination keep the Course Over Ground (COG) and Bearing (BRG) figures the same.

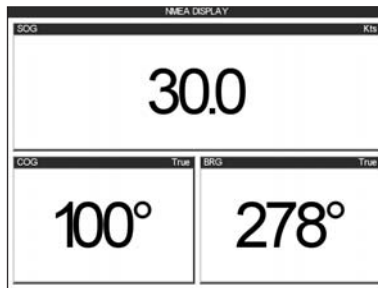

Figure 12.6 - NMEA Display page

The NMEA sentences read from external devices are: BWC, DSC, DSE, GGA, GLL, GSA, GSV, HDG, HDM, HDT, RMC, VHW, VTG, DPT, DBT, MTW, VWR, VWT, TLL, WPL, RTE.

Changing the NMEA Page Windows

1. Press **[MENU]**, move the ShuttlePoint knob to highlight **NMEA DISPLAY** and press **[ENT]**.

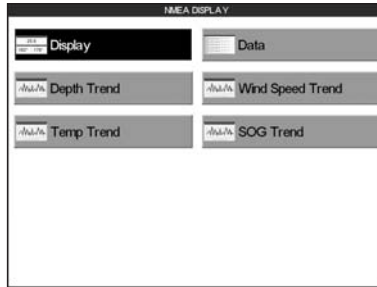

Figure 12.6a - NMEA Display menu

2. Move the ShuttlePoint knob to highlight **DISPLAY** and press **[ENT]**. Press the right most Soft Key twice to show the NMEA Display page (for details refer to previous Par. 3.0.0).
3. To see the 5 different and available pages move the ShuttlePoint knob to the left or right.

12.7 NMEA DATA PAGE

The NMEA Data Page is very useful to see if a External device (example: Depth Sounder) is transmitting NMEA sentences to the GPS Chart Plotter. This page can also be used to see if the GPS Chart Plotter NMEA output is being loaded down by a external NMEA device the GPS Chart Plotter is connected to.

Scenario: VHF Radio connected but the Radio is not receiving a GPS Position.
Usually the VHF Radio will be connected to the Green and Brown wires.

To check to see if the GPS Chart Plotter is transmitting the sentences:

1. Press **[MENU]**, move the ShuttlePoint knob to highlight **NMEA DISPLAY** and press **[ENT]**.



Figure 12.7 - NMEA Display menu

2. Move the ShuttlePoint knob to highlight **DATA** and press **[ENT]**.
3. Connect the BLUE Wire on the GPS Chart Plotter to the junction of the Brown wire and the VHF wire. The display should look similar to the following picture.

```

NMEA DATA
#IIRMC,002558,A,3407.643,N,07702.028,W,003.2,000.0
,190404,9.3,M#61
#PCMPN,0,1,,,,,#6D
#IIGLL,3407.643,N,07702.028,W,002558,A#2C
#IIUTG,000,0,T,009.3,M,003.2,N,005.9,K#SE
#IIXTE,A,R,,,#65
#IIRNB,A,,,,,,,,,U#66
#IIRMC,002559,A,3407.644,N,07702.028,W,003.2,000.0
,190404,9.3,M#67
#IIRNB,A,,,,,,,,,U#66
#IIRMC,002556,A,3407.641,N,07702.028,W,003.2,000.0
,190404,9.3,M#6D
#PCMPN,0,1,,,,,#6D
#IIRPB,A,R,,,,,,,,,U#63
#IIGLL,3407.642,N,07702.028,W,002557,A#22
#IIUTG,000,0,T,009.3,M,003.2,N,005.9,K#SE
#IIXTE,A,R,,,#65

```

Figure 12.7a - NMEA Data page

4. Press **[ENT]** to freeze the data on the display so it is easy to read and understand.
5. Press **[ENT]** again to receive data again.
6. View data from a device connected to another data port, press the **[ZOOM IN]**.

12.8 NMEA TREND PAGES

When the GPS Chart Plotter is connected to the Optional FF525 (or FF520) 50/200kHz BLACK BOX FISH FINDER or a Digital Depth Sounder, Wind Speed/Direction, Speed Log with Temp with NMEA output the GPS Chart Plotter is capable of show Trends in the data from the device.

To select a NMEA Trend Page:

1. Press **[MENU]**, move the ShuttlePoint knob to highlight **NMEA DISPLAY** and press **[ENT]**.



Figure 12.8 - NMEA Display menu

2. Move the ShuttlePoint knob to highlight **DEPTH TREND/WIND SPEED TREND/TEMP TREND/SOG TREND** and press **[ENT]**.

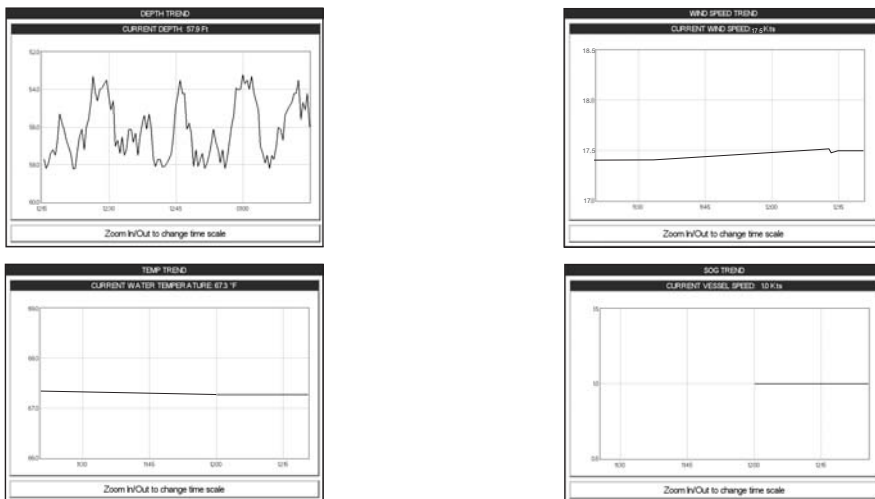

Figure 12.8a - NMEA Trend pages

12.9 VHF DIGITAL SELECTIVE CALLING

Digital Selective Calling is a semi-automated method of establishing a VHF radio call. DSC had also been designated as part of the Global Maritime Distress and Safety System (GMDSS).

This new system allow mariners to instantly send a distress call with GPS position (when connected to the transceiver) to the US Coast Guard and other vessels within range of the transmission. DSC will also allow mariners to initiate POSITION Request, POSITION Report calls to or from another vessel equipped with a DSC transceiver.

Compatible VHF Marine Radios with Digital Selective Calling are able to be interfaced with the GPS Chart Plotter which feeds GPS data to the VHF and listens for DSC calls from the VHF. By connecting a few wires between the compatible DSC VHF radios and the GPS Chart Plotter it will receive:

1. a vessel that has transmitted a DSC Distress call
2. a vessel that has transmitted a DSC Position Send Call
3. The position of a vessel that transmitted a DSC Position Request Call

12.9.1 Distress Call

STANDARD HORIZON GPS chart plotters are able to display the location of a vessel in distress when interfaced to a compatible DSC VHF with NMEA 0183 output and the radio receives a DSC Distress Call. STANDARD HORIZON GPS chart plotter also log DSC Distress calls to review at a later date.

1. Press **[MENU]** and move the ShuttlePoint knob to highlight **USER POINTS** and press **[ENT]**.

2. Move the ShuttlePoint knob to highlight **DSC Log** and press **[ENT]**.

DSC LOG - DISTRESS CALL					
DATE TIME	NATURE OF	NAME MMSI	POSITION TIME	LATITUDE LONGITUDE	SHOW
03-02-10 08:31 PM	MAN OVER BOARD	GO GO 0080457645	08:31 PM	33°30.505 N 118°18.529 W	NO
03-04-10 00:11 PM	ABANDONING SHIP	ROY 0023244524	00:11 PM	33°34.167 N 118°21.884 W	YES
03-04-10 09:31 PM	SINKING	BOBI 0056477743	09:31 PM	33°31.211 N 118°29.151 W	NO
LOCATE		DELETE		DELETE ALL	
HIDE		POSITION REQUEST			

Figure 12.9.1 - DSC Log - Distress Call

12.9.2 Position Request

STANDARD HORIZON GPS chart plotters are able to display the location of a vessel when connected DSC VHF radio and when a Position Request or Report call is received. STANDARD HORIZON GPS also log DSC Distress calls to review at a later date.

1. Press **[MENU]** and move the ShuttlePoint knob to highlight **USER POINTS** and press **[ENT]**.
2. Move the ShuttlePoint knob to highlight **DSC Log** and press **[ENT]**.
3. Move the ShuttlePoint knob to the right to select **POSITION REQUEST** and press **[ENT]**.

DSC LOG - POSITION REQUEST				
DATE TIME	LATITUDE LONGITUDE	NAME MMSI	SHOWN	
03-03-01 08:31 PM	33°30.505 N 118°18.529 W	0080457645	NO	
03-04-01 00:11 PM	33°34.167 N 118°21.884 W	ROY 0023244524	YES	
03-04-01 09:31 PM	33°31.211 N 118°29.151 W	BOBI 0056477743	NO	
LOCATE		DELETE		DELETE ALL
HIDE		DISTRESS CALL		

Figure 12.9.2 - DSC Log - Position Request

13. ADVANCED SETTINGS

The Advanced Setup menu allows customization of many GPS functions, Alarms and NMEA interfacing.

1. Press **[MENU]**, move the ShuttlePoint knob to highlight **SETUP MENU** and press **[ENT]**.
2. Move the ShuttlePoint knob to highlight **ADVANCED SETUP** and press **[ENT]** or move the ShuttlePoint knob to the right.

While in this menu you will see many selections which are described in the next sections.

13.0 INPUT/OUTPUT (NMEA, AIS, RADAR)

13.0.0 Input

The CP500 has 4 NMEA inputs and 5 NMEA outputs. These Ports may be set up to receive and output the following.

- NMEA0183 - NMEA devices* set to 4800 Baud (default setting)
- FF525 (or FF520) 50/200kHz BLACK BOX FISH FINDER - refer to Fish Finder Owner's Manual
- C-Com - C-Weather refer to Section 15
- Radar - SI-TEX optional Radar refer to Radar Owner's Manual
- AIS 38400 - AIS Receiver, refer to Section 14
- MOBILARM - Mobil-arm receiver, refer to Section 16
- Disabled - allow the port to be disabled.

NOTE*

RS232 not opto-isolated electrical interface

NOTE

When a Port is configured, both the Input and Output have the same setting. Port1 is set to Radar, both the Input and Output wires are set to SI-TEX proprietary Radar sentences. This means other devices should not be connected to the Input or Output wires.

13.0.1 Output

The ports may be setup to output NMEA sentences. The table below shows the default setting each port:

Sentence	Port1	Port2	Port3	Port4	Port5
GLL	On	On	On	On	On
VTG	Off	Off	Off	Off	Off
BWC	Off	Off	Off	Off	Off
WCV	Off	Off	Off	Off	Off
APA	Off	Off	On	Off	Off
APB	Off	Off	On	Off	Off
HDG	Off	Off	Off	Off	Off
BOD	Off	Off	On	Off	Off
XTE	On	On	On	On	On

RMA	Off	Off	Off	Off	Off
RMB	Off	Off	Off	Off	Off
RMC	On	On	On	On	On
GGA	On	On	On	On	On
HSC	Off	Off	Off	Off	Off
DBT	On	Off	Off	Off	Off
DPT	On	Off	Off	Off	Off
MTW	On	Off	Off	Off	Off
VHW	On	Off	Off	Off	Off
GSA	On	Off	Off	Off	Off
GSV	On	Off	Off	Off	Off

13.1 NAVIGATE

The Navigate menu allows customization of the Coordinate System (Loran TD's), Chart Datum, Chart Orientation Resolution (angle the vessel has to change before the chart is redrawn) and Static Navigation. See the following table:

Coordinate System	: Selections are: a. TD: Time Difference, based on Loran (see the following Par. 13.1.0) b. UTM: Universal Transverse Mercator Grid c. ddd mm.mmm: Degrees Minutes and Thousands of Minutes d. ddd mm.mm: Degrees Minutes and Hundredths of Minutes e. ddd mm.ss: Degrees Minutes and Seconds
Chart Datum	: Allows selection of Chart Datums. The default Datum is WGS84 as C-MAP BY JEPPESEN cartography has been compiled using the WGS84 Datum. A datum is a mathematical model of the Earth which approximates the shape of the Earth, and enables calculations such as position and area to be carried out in a consistent and accurate manner.
Chart Orientation Resolution	: Sets the angle the vessel has to change before the chart is redrawn. The default setting is 30 degrees. Example: if the vessel is heading 000T at a speed of 25 Knots, the display will redraw: a. In Home mode the GPS Chart Plotter centers the location of the vessel in the center of the display. To keep the vessel in the center of the display the GPS Chart Plotter will occasionally redraw. b. If the vessel changes course greater than 330T or more than 30T the chart will be redrawn.
Static Navigation	: Sets up a threshold for the speed. When the speed received from the positioning device is under that threshold, the GPS Chart Plotter displays zero.

13.1.0 Loran TD

The Loran TD selection allows the GPS Chart Plotter to be set up so the user can enter in LORAN TD's directly into the GPS Chart Plotter. After the TD's have been entered, and the user changes to ddd mm.sss (Degrees Minutes and Seconds) the TD's will be converted to Lat / Lon coordinates.

To use the TD Coordinate System the user must setup the Chain and Pair information of the TD's. If you do not know this information, refer to paper charts that show the Chain and Pair information.

ASF1/2	: Additional Secondary phase Factor (TD Coordinate System) Correction to TD1/2 values which can be inserted by the user to take in account the additional signal propagation delay over a mixed land/seawater path compared to an all-seawater path. Normally the user does not enter a ASF value. However for experienced users this function allows entering of signal delay values to fine adjust the calculated position. The user should enter delay values to fine adjust the position calculated.
Alter	: Alternate Solution (TD Coordinate System) Parameter selected by the user that is applied in the conversion of geographical coordinates Lat/Lon to TD values. To be used if the position displayed is roughly not correct.

13.2 COMPASS

The GPS Chart Plotter computes compass direction from the constellation of GPS Satellites. For the GPS Chart Plotter to compute direction the vessel must be moving through the water unless connected to an optional Flux Gate Compass sensor. The Compass menu allows the GPS Chart Plotter to customize the following selections:

Bearings	: Selects between True and Magnetic. When Magnetic bearings is enabled, the GPS Chart Plotter applies the selected MagneticVariation (Auto or Manual, see next paragraph) to compute Magnetic bearing.
Variation	: Allows the user to select Auto or Manual. When Auto mode is selected the GPS Chart Plotter computes the ofset by the curent GPS fixed location. Manual mode allows the user to enter in a magnetic variation that is applied in the True conversion.
Calibration	: This function allows a user to enter in the ofset for areas that the vessel may cruise instead of entering in a manual ofset for one location. This ofset is useful for cruising vessels or vessels that travel internationally often.

N	N/E	E	S/E	S	S/W	W	N/W
+01°	+02°	+00°	-01°	-01°	+01°	+03°	+02°

Figure 13.2 - Compass Table

13.3 ALARMS

This menu is used to select and setup audible and visual Alarms. Available alarms are Arrival, XTE, Depth, Anchor and Grounding Alarm.

Arrival Alarm	: Alerts when the vessel is approaching a single destination point or when arriving at a leg in a Route. Available selections: 0.00 to 9.99NM.
XTE Alarm	: Alerts when the vessel is deviating from a defined course. Available selections: 0.00 to 9.99NM.
Depth Alarm	: Alerts when the received depth Value from the optional FF525 (or FF520) 50/200kHz BLACK BOX FISH FINDER or Depth Finder inputting NMEA data into the GPS Chart Plotter is lower than the selected value. Available selections: 0000 to 3000FT.
Anchor Alarm	: Alerts when the ships moves off a selected locations by a selected distance. Available selections: 0.00 to 9.99NM.
Audible Alarm	: Enables or disables the alarm beep.
Grounding Alarm	: This function looks ahead of the vessels heading to see if a potential danger exists. When the Grounding Alarm is enabled the GPS Chart Plotter will draw a triangle in front of the vessel on the Chart page showing the area that is being searched as shown below. The depth and range (distance) of the area the GPS Chart Plotter looks ahead for a shallow area can be set using this function.

NOTES

The Grounding Alarm function is available only if a NT*/MAX C-CARD is inserted. It also affects the screen redraw speed so we suggest to disable it when not used.

When any of the objects checked are found for the first time, the GPS Chart Plotter shows a pop up window to alert the user of the possible danger. The name of each new dangerous object found is reported in the warning window. In the Grounding Alarm Report page the relative item has a tick marker next to it, to identify the dangerous object currently detected. If in the next search cycle the same objects are found again, the alarm window will not be shown. Instead, if in the next searches the objects found before are no longer detected, their relevant item in the Grounding Alarm Report page is cleared (note that in this case, if the same object type is found again later, the Alarm will be shown). The GPS Chart Plotter shows an icon on the charts that identifies when a Grounding Alarm is detected.

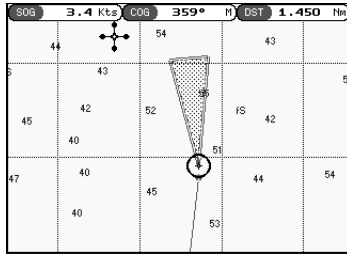

Figure 13.3 - Grounding Alarm

13.4 SIMULATION

The built-in Simulator function allows you to become proficient in the use of the GPS Chart Plotter. No current position fix is required because the GPS Chart Plotter simulates position data internally.

Simulation Mode	: Three selections: a. Off - turn the simulation mode off b. On - enable the simulator mode, where the speed and course are adjusted by entering in values in the Course and Speed selection discussed later in this table. c. Route - this selection allows you to navigate to a saved route.
Course	: To start the simulator you can insert the Course value.
Speed	: To start the simulator you can insert the Speed value.
Date	: To start the simulator you can insert the date.
Time	: To start the simulator you can insert the time.
Cursor Control	: Enables (On)/disables (Off) the cursor control. Moving the ShuttlePoint knob up or down will change the SOG and left or right will change the COG of the simulated vessel.
Demo Mode	: In Demo mode the GPS Chart Plotter automatically places a Destination point on the Chart page and simulates navigation to the point. Also, the active page changes automatically every 10 seconds. The pages are shown in the following order: Start-up screen, GPS Status, Chart/Compass tape, Chart/Fish Finder, Full page Fish Finder, Full page Radar, Navigation, Highway, Celestial, NMEA. Once the Demo mode is enabled, pressing any key it is possible to temporarily exit and returns to GPS Chart Plotter normal operation, but if you do not touch any key for 30 seconds Demo mode re-starts.

13.4.0 Navigating a Route in Simulation mode

This selection allows you to navigate to a saved Route to see how data windows on the Chart page and how the Navigation and Highway pages operate.

1. Create a Route. Refer to Par. 9.0 Route.
2. Press **[MENU]**, move the ShuttlePoint knob to highlight **SETUP MENU** and press **[ENT]**.
3. Move the ShuttlePoint knob down to highlight **ADVANCED SETUP**, then press **[ENT]**.
4. Move the ShuttlePoint knob to highlight **SIMULATION** and press **[ENT]**.
5. Move the ShuttlePoint knob to highlight **SIMULATION MODE** and press **[ENT]** to show a popup window.
6. Move the ShuttlePoint knob to highlight **ROUTE** and press **[ENT]** which will show a popup window with the Route(s) that are stored in the GPS Chart Plotter's memory.
7. Highlight the desired Route and press **[ENT]**.
8. Move the ShuttlePoint knob to highlight **SPEED** and press **[ENT]**.

9. Enter in the speed you want to vessel to travel at in simulation mode, by moving the ShuttlePoint knob left or right to select a number and up or down to change a number.
10. When the speed is adjusted, press **[ENT]**.
11. Press **[CLR]** multiple times until the Chart page is shown.

13.5 DSC POLLING

This menu is used to enable or disable features related to the DSC function.

- Auto Position** : Selects between Manual or Auto. See also the Par. 12.8.1. When Auto Position item is set to **Manual** and receiving the Position Request, the Position Request pop-up window is not displayed and the cursor does not move to the position of the received Position Request data point. Otherwise when Auto Position item is set to **Auto**, the GPS chart plotter works as follows:
- 1 : when receiving the Position Request, the Position Request popup window is displayed;
 - 2 : when selecting **VIEW ON CHART**, the position is indicated on the chart marked with "P".
The cursor is moved to the point "P" and shows the point in the center of the screen;
 - 3 : when moving the cursor from "P", the location can be confirmed. At this time, the same MMSI Position Request data that were received before are remaining and displayed.
-
- Auto Info** : Enables or disables the Auto Info. This selection is available only when Auto Position is set to Manual. If Auto Info is set to On, when receiving the Position Request it is possible to center the cursor over the top of the Position Request icon and show the Position Request popup window
-

14. AIS

AIS is an Automatic Identification System. It has been introduced to improve the safety of navigation by assisting in the efficient operation of ship-to-ship location reporting and VTS applications. The system should enable operators to obtain information from the ship automatically, requiring a minimum of involvement of ship's personnel, and should have a high level of availability. AIS transponders installed on IMO vessels use VHF frequencies to:

- Transmit details of their own vessel
- Receive details from other vessels or navigation aids within VHF range.

STANDARD HORIZON GPS Chart Plotters are able to display AIS target (for collision avoidance) on the Chart Page and AIS list pages when connected to a AIS receiver (GX2100 or GX2150 STANDARD HORIZON VHF/AIS transceiver) or transponders which output NMEA 0183 VDM sentence at 38400 or 4800 baud. The Chart Plotters are able to show targets from both Class A (commercial) and Class B targets.

14.0 SYSTEM DEFINITIONS

- **Target:** It is a vessel equipped with AIS. Information about the targets is being received by AIS Receiver and displayed on the screen.
- **CPA :** Closest Point of Approach is the closest distance that will be achieved between your vessel and the tracked target, based on your vessel's speed and direction and the target's speed and direction.
- **CPA Limit:** This is the distance from your vessel that a target may reach before a target is deemed a threat.
- **CPA Alarm:** Occurs if CPA is less or equal to CPA Limit. This test is done for active targets only.
- **TCPA:** Time to closest Point of Approach is the time remaining until the CPA will occur.
- **TCPA Limit:** This is the time remaining before the CPA is reached.
- **TCPA Alarm:** Occurs if TCPA is less or equal to TCPA Limit. This test is done for active targets only and if CPA value is less or equal to CPA Limit.
- **Radio Call Sign:** International call sign assigned to vessel, often used on voice radio.
- **Name:** Name of ship, 20 characters.
- **MMSI:** Maritime Mobile Service Identity.
- **MMSI number:** A unique 9 digit number that is assigned to a DSC radio station. It primarily registers the boat information in the U.S. Coast Guard's national distress database for use in emergency situations.
- **Active Target:** Target located within the Activation Range. Active target is represented by oriented triangle with COG and Heading vectors. Rate of turn may also be displayed.
- **Dangerous Target:** Target detected by CPA or TCPA Alarm. Dangerous target is Active Target by definition. For better visibility Dangerous Target symbol is flashing.
- **Sleeping Target:** Target located outside the Activation Range. Sleeping target is represented by a small oriented triangle.
- **Lost Target:** When the AIS info is not received from that vessel for 3.5 minutes. The presentation will be a flashing black triangle with a cross through.
- **Activation Range:** Range around your boat where targets become active. AIS target

become active within this range. Activation Range should be greater than CPA Limit by definition.

NOTE

A target is removed from the screen if data is not received for 10 minutes.
 The maximum number of tracked Class A or B targets is 200.
 This information is updated every 3 seconds to 6 minutes depending on speed and rate of turn, enabling the track of the vessels in range to be plotted.





TARGET STATUS	DESCRIPTION	SYMBOL
ACTIVE TARGET	Target located within the Activation Range.	
DANGEROUS TARGET	Target detected by CPA or TCPA Alarm. Dangerous Target is Active Target by definition.	
SLEEPING TARGET	Target located outside the Activation Range.	
LOST TARGET	Ais info is not received from that vessel for 3.5 minutes.	

Figure 14.0 - AIS Symbols

14.1 MENU

To configure the GPS Chart Plotter to receive AIS data, follow the procedure:

1. Press **[MENU]**, move the ShuttlePoint knob to highlight **SETUP MENU** and press **[ENT]**.
2. Move the ShuttlePoint knob to highlight **AIS SETUP** and press **[ENT]** or move the ShuttlePoint knob to the right. The new AIS menu appears on the screen. The available functions are described in the following table.

Display	: Turns the display of AIS Targets overlay on the cartography On or Off.
Activation Range	: Defines the range from the fix within which the AIS Target becomes active. The values allowed are from 0.1 to 20 Nm.
CPA Alarm	: Turns On or Off the alarm.
CPA Limit	: The values allowed are from 0.1 to 10 Nm.
TCPA Alarm	: Turns On or Off the alarm.
TCPA Limit	: The values allowed are from 1 to 30 Min.

14.2 AIS SETUP

Refer to Connections/PWR AUX 1 NMEA connections section, see Par. 2.3.2.0.

14.3 QUICK INFO ON AIS TARGET

By placing the cursor over a AIS Target icon using the ShuttlePoint knob, the following information is displayed (see the following picture):

- Vessel Name
- MMSI number
- Radio Call Sign
- SOG
- COG
- CPA and TCPA values

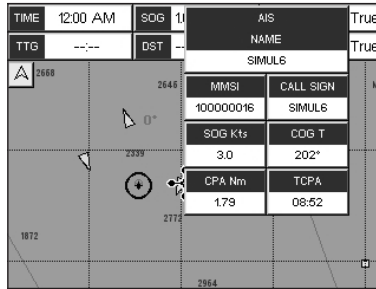

Figure 14.3 - Quick Info on AIS

NOTE

The selected AIS Target icon is surrounded by a square frame when user places the cursor over the icon.

14.4 LIST

It is possible to show the AIS List page that show basic information of the Target ship with the ability to select a Target ship and locate it on the chart. Follow the procedure:

1. Press **[MENU]**, move the ShuttlePoint knob to highlight **USER POINTS** and press **[ENT]**.
2. Move the ShuttlePoint knob to highlight **AIS LIST** and press **[ENT]**.

AIS LIST				
NAME CALL SIGN	MMSI	IMO NUMBER	SOG Kts COG T	CPA Nm TCPA
SIMUL0 SIMUL0	100000000	100000003	18 236°	3.18 --:--:--
SIMUL7 SIMUL7	100000007	100000010	10 38°	4.18 --:--:--
SIMUL1 SIMUL1	100000001	100000004	2.3 63°	--:--:-- --:--:--
SIMUL2 SIMUL2	100000002	100000005	16 186°	--:--:-- --:--:--
SIMUL3 SIMUL3	100000003	100000006	10 242°	--:--:-- --:--:--
SIMUL4 SIMUL4	100000004	100000007	3.0 14°	--:--:-- --:--:--

ENT to show the target on chart

Figure 14.4 - AIS List page

3. Move the ShuttlePoint knob up or down to select the Target and scroll the page up or down. Press **[ENTER]** exits the page and shows the Target ship on the Chart page along with the current position of the GPS Chart Plotter.

14.5 AIS TARGET COLORS

The received AIS Targets are shown in color. The color depicts the type of AIS ship shown on the Chart Page. Refer to following table.

TYPE OF SHIP	GRAPHICAL PRESENTATION
Undefined	▲ (yellow)
Fishing	△ (white)
Pleasure Craft	▲ (light green)
Tanker	▲ (dark blue)
Pilot Vessel	△ (light gray)
SAR	▲ (black)
Tug	△ (pale green)
Port tenders	▲ (brown)
Vessels with antipollution facilities or equipment	▲ (light blu)
Low enforcement vessels	▲ (light red)
Medical transport	▲ (dark green)
Vessels according to Resolution N° 18 (Mob-83)	▲ (cyan)
HSC	▲ (red)
Passenger ship	▲ (magenta)
Cargo ship	▲ (dark gray)

Figure 14.5 - Color AIS Targets

15. C-WEATHER SERVICE

C-Weather is a **free** service available on the CP500. C-Weather service gives excellent coverage for the whole World. Weather forecasts are based on data received from the leading meteorological centers. This data is processed by Jeppesen server and made available via INTERNET connection to be transferred by using the C-Map BY JEPPESEN PC-Planner Windows Application. Then the weather data can be saved into a User C-CARD to be loaded by the GPS Chart Plotter (see Par. 15.0.1).

Features: 5-day weather forecast updated every 6 hours; coverage of 180x180 NM with information frequency of 0.5° Lat/Lon; wind direction and strength; wave height and direction; ground temperature; level of humidity; visibility in miles.







Data Type	Display
WIND (Speed & Dir)	- 0 →
WAVE Height & Dir	- 1 →
TEMPERATURE	18°
HUMIDITY (%)	30
VISIBILITY	20
WEATHER TYPE: Sun	
WEATHER TYPE: Rain	
WEATHER TYPE: Fog	
WEATHER TYPE: Snow	
WEATHER TYPE: Clouds	
WEATHER TYPE: Partly Cloudy	
WEATHER TYPE: Thunderstorm	

Figure 15 - Weather data package

15.0 C-WEATHER SERVICE MENU

To select the menu:

1. Press **[MENU]**, move the ShuttlePoint knob to highlight **SETUP MENU** and press **[ENT]**.
2. Move the ShuttlePoint knob to highlight **C-WEATHER SERVICE** and press **[ENT]** or move the ShuttlePoint knob to the right.

The C-Weather menu is shown on the screen, the items are described in the following paragraphs.

15.0.0 Download

Allows to connect the software to the weather server and to download weather data directly via C-COM.

Select Country To Call : Allows the selection of the country to call. The whole telephone number set is automatically updated after every download.

SIM Pin : Allows inserting of the Pin of the SIM.

Download Area : Allows the weather download: a squared grey area, where the weather data will be downloaded, is centered on cursor position. See the following picture.

Area of coverage of downloaded data is located by default with its center on the cursor position

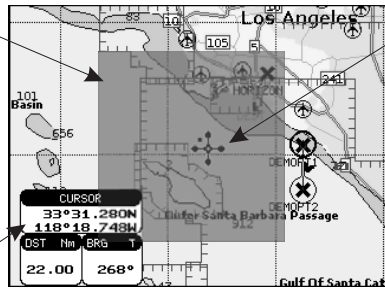

Cursor is locked to the gray area. Moving the cursor also moves the gray area allowing locating it over the area where the user wants to download the forecast.

Indicates the LAT/LON position of the cursor

Figure 15.0.0 - Example of Download Area

Press [LOAD] to activate the C-Weather Download: the whole data package (see the previous "Weather data package" table) are downloaded. **[STOP]** allows to interrupt the data download. At the end of the operation press **[EXIT]** to close the window.

15.0.1 Copy From Memory Card

Allows the whole data package C-Weather loading from the User C-CARD.

15.0.2 Forecast

Allows selecting the Layer of specific weather data to be displayed on the screen and to change date and time of the forecast preview. The following functions are available:

- **Panning:** default usage of the cursor key is the normal panning function.
- **Zoom in/out:** zoom in/out functions are allowed as usual by using **[ZOOM IN]/[ZOOM OUT]**.
- **Set of date and time:** to modify date and time. Press **[DATE/TIME]**.
- **Data Type:** to cycle of the weather data among the following layers: Wind, Wave Data, Weather, Humidity, Temperature, Visibility. Press **[TYPE]**.
- **Exit:** to exit the Weather mode. Press the **[EXIT]**.

15.0.3 Real Time View

The following selections are available:

- **Real Time View On:** the data is shown (the area of the download) at the current date and time (received from the GPS).
- **Real Time View Off:** the Weather data is not displayed.

The layer displayed is the one selected into the previous menu item.

15.0.4 Type of Data

Allows selecting the type of data among: Wind, Wave Data, Weather, Humidity, Temperature, Visibility.

16. MOBILARM

The MOBILARM is an automated crew monitoring system dedicated to monitoring onboard crew by maintaining a constant link between the crew member and the boat. When a man over-board event happens, an automatic alarm is sounded, and the vessels position is shown on the Standard Horizon GPS Chart Plotter.

16.0 MOBILARM-GPS CHART PLOTTER CONNECTION

Connect the MOBILARM system to one of the Ports on the Standard Horizon GPS Chart Plotter. Refer to Par. 2.3.2.0 "PWR & ACC 1 Cable" and "NMEA Connections" and MOBILARM Owner's Manuals for connections.

Connection Example

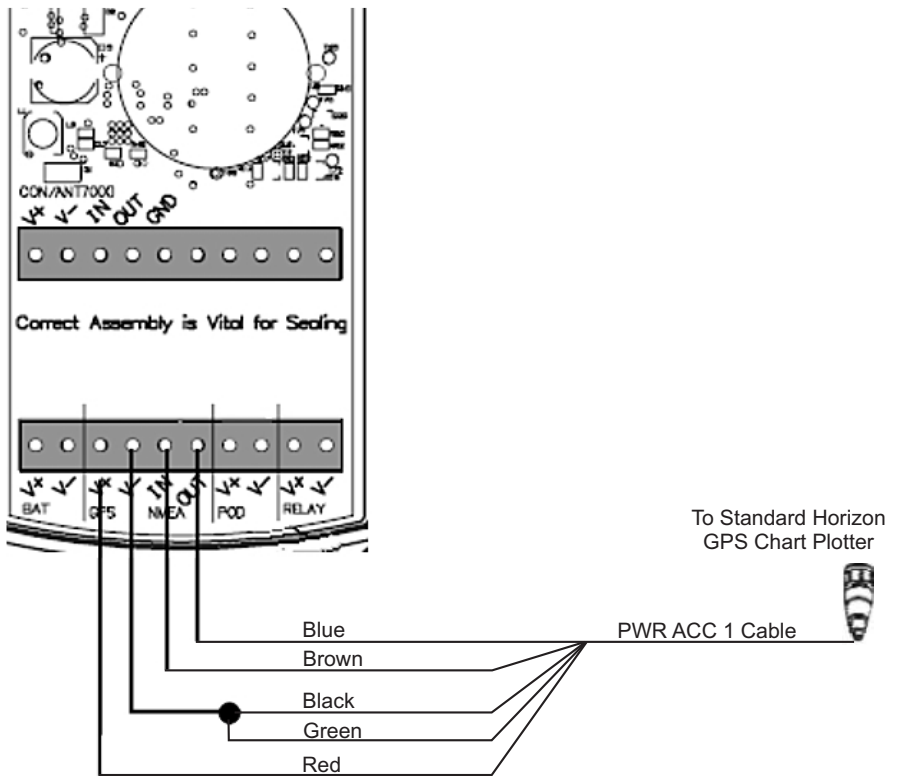

Figure 16.0 - Connection Example

Port 1 Example

Chart Plotter	MOBILARM
Blue	NMEA Out
Brown	NMEA In
Red	GPS V+
Black	GPS V-

NOTE

Refer to the Figure 16.0, the Blue and Brown wires are from Port 1. If these wires are being used to connect to another NMEA device, choose another wire pair and configure the port associated with the wires.

16.1 SOFTWARE SETUP

After the Port has been chosen and connected in Par. 16.0, the GPS Chart Plotter must be setup to communicate with the MOBILARM.

Use the steps below to set up the Port the MOBILARM is connected to the GPS Chart Plotter.

1. Select the Chart page.
2. Press **[MENU]**, move the ShuttlePoint knob to highlight **SETUP MENU** and press **[ENT]**.
3. Move the ShuttlePoint knob to highlight **ADVANCED SETUP** and press **[ENT]** or move the ShuttlePoint knob to the right.
4. Move the ShuttlePoint knob to highlight **IN/OUT CONNECTIONS** and press **[ENT]** or move the ShuttlePoint knob to the right.
5. Move the ShuttlePoint knob to highlight any input port and press **[ENT]** or move the ShuttlePoint knob to the right.
6. Move the ShuttlePoint knob up/down to select **MOBILARM** and press **[ENT]** or move the ShuttlePoint knob to the right. Selecting MOBILARM format, activates the function.
7. Press **[CLR]** or move the ShuttlePoint knob to the left until the Chart page is shown.

The GPS Chart Plotter continuously verifies the communication status with MOBILARM PTX (Personal Transponder) device. When a signal from the PTX is lost for more than one minute, the MOBILARM sends a NMEA message to the GPS Chart Plotter which will produce an alarm and a popup window will be shown on Standard Horizon GPS Chart Plotter.

16.2 MOBILARM STATUS

To confirm the status of the MOBILARM, select the About page:

1. Select the Chart page.
2. Press **[MENU]** two times. Move the ShuttlePoint knob to highlight **About...** and press **[ENT]**.

On the About page you can see the status of the MOBILARM, below are the possible messages.

- a. **Function not Activated** : MOBILARM has not been setup in the I/O Connections menu. Refer to Par. 16.1.
- b. **Not connected/detected** : possible wiring problem, confirm wires are correct connected from the GPS Chart Plotter to the MOBILARM device.
- c. **Connected** : the communication with MOBILARM device is Ok.
- d. **Signal Lost** : the MOBILARM has been connected in the past, however no signal is being detected from the MOBILARM.

Check wire connections from the GPS Chart Plotter to the MOBILARM.

- e. **No valid GPS position** : the communication with MOBILARM device is Ok, but the GPS position fix is not received from the GPS Chart Plotter.

See the following example of About page:

① MOBILARM status Information

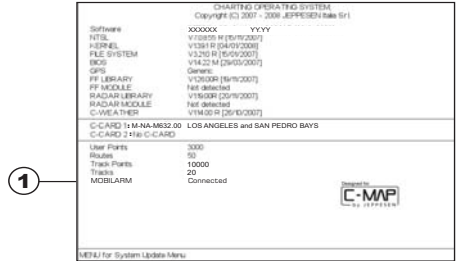

Figure 16.2 - Example of About page with MOBILARM information

16.3 MOBILARM PTX

A PTX is the Personal Transponder device that is worn by the crew. If a crew member falls in the water the MOBILARM sends a signal to the GPS Chart Plotter which creates and displays a PTX icon on the Chart page.

16.3.0 MOBILARM MOB alert is received

When crew member falls in the water, the MOBILARM sends a signal to the GPS Chart Plotter which creates and displays a PTX MOB icon on the Chart page.



Figure 16.3.0 - The PTX icon

On the GPS Chart Plotter all menus and/or pages are closed and the chart is centered on the PTX MOB received position. A Audible Alarm is heard and a popup warning window appears to notify that a PTX has been received:

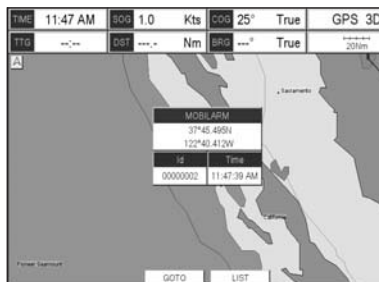

Figure 16.3.0a - Example of PTX warning window

It is possible to Goto (navigate) to the received MOBILARM PTX position (see Par. 16.4.1) or open the MOBILARM Alarm Status List page (see Par. 16.4.2). Selecting Goto or Alarm Status List will mute the Audible Alarm.

NOTE

When the same PTX is received again:

- a. If the received PTX is not the active one, the user must confirm to navigate to it.
- b. If the received PTX is the active one, navigation data is updated. The PTX icon appears at the new position and a popup warning window appears.

16.4 PLACING CURSOR ON THE PTX ICON

Moving the ShuttlePoint knob so the cursor is over the PTX icon on the Chart page will show an information window and allow you to Goto the location of the PTX, delete the PTX icon or show the Alarm Status list as shown below.

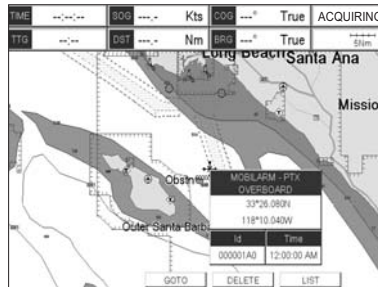

Figure 16.4 - Example of PTX information window

16.4.0 Delete PTX

The Delete PTX function permanently removes the selected PTX from the MOBILARM Alarm Status List and from the Chart page.

Using the ShuttlePoint knob, move the cursor over the PTX icon and then press **[DELETE]**. A warning popup window will be shown. Select **YES** and press **[ENT]**.

16.4.1 Goto PTX

When Goto is selected on the GPS Chart Plotter, navigation will start to the PTX icon location. After the GPS Chart Plotter has received a PTX MOB alarm, using the ShuttlePoint knob move the cursor over the PTX to navigate to and then two Soft Keys under the display will be shown:

- a. **[Goto]**, when pressed will start navigating to the PTX MOB location
- b. **[List]**, when pressed will show the MOBILARM Alarm Status List page. Refer to Par. 2.4.2 for Alarm Status List.

GOTO	Activates navigation to the selected PTX. Once the navigation has been activated, close all menus/data pages (if open) and center the chart selected PTX.
DELETE	Deletes the selected PTX.
SHOW	Centers the chart on the selected PTX.
SHOW ALL	Selects the best chart scale to see PTX icons on the chart at the same time.

17. TROUBLESHOOTING

The GPS Chart Plotter does not turn On. The voltage or the polarity may not be correct. Make sure that the correct voltage (10-35 volt dc) is present. Check also that the polarity is correct.

The GPS Chart Plotter does not get a valid fix. The external WAAS GPS antenna may not be in an open sky position or the antenna cable may not be properly connected. Make sure that no metal obstacle (solar panel about the plotter) is placed around the chart plotter (or external antenna when connected) acting as a shield for the antenna and disconnect and connect again the antenna cable to the GPS Chart Plotter. If, after 15 minutes, the GPS Chart Plotter does not get the fix, turn it Off and On again.

The GPS Chart Plotter does not turn Off. The GPS Chart Plotter may be in an unpredictable status. If, after pressing **[PWR]** (for at least 3 seconds) the GPS Chart Plotter does not turn Off, turn Off the voltage.

The GPS Chart Plotter screen becomes very dark after a long exposure to direct sunlight. The internal temperature is very high. Protect the GPS Chart Plotter from direct sunlight.

The GPS Chart Plotter does not respond to any command. The GPS Chart Plotter may be in an unpredictable status. Try to turn Off, and then turn On. If the problem persists, reset the RAM or remove power from the battery.

The location of my fix is not shown correctly on the Chart page. Please report to C-Map USA (800/424-2627) the Latitude & Longitude of your vessels position, the position where you think your vessels should be and details of the cartography such as "Compilation scale", "Notice to mariners" and "Horizontal datum" (which can be seen by selecting the Chart page, press **[INFO]**, move the ShuttlePoint knob to **Data Source** and press **[ENT]**).

After storing the Chart Plotter over the winter, it takes a long time to receive a fix. This is usually caused by the internal rechargeable memory battery from becoming low which could cause the Internal RAM memory to become corrupted. To solve this issue, perform a RAM clear (refer to Section 18).

NOTE

After performing a RAM Clear all Marks, Routes and tracks will be erased. To back up these points refer to Section 11 for details.

18. TECHNICAL TESTS

18.0 SYSTEM TEST

If you have connected your GPS Chart Plotter according to the instructions, and chosen the proper menu selection for your device, and are still having problems with your GPS Chart Plotter, the extended auto-test should help determine the problem. Make sure the GPS Chart Plotter is turned Off. While pressing and holding **[CLR]**, turn the GPS Chart Plotter On. A new menu will appear on the display:

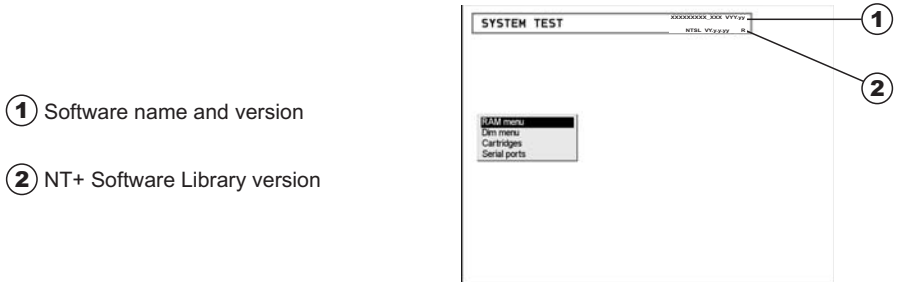

Figure 18.0 - System Test

Use the ShuttlePoint knob to select the desired test. Choose the test, press **[ENT]**. To exit from any submenu press **[CLR]**. To exit from the System Test turn Off the GPS Chart Plotter.

18.0.0 RAM Menu (reset)

NOTE

After performing a RAM Clear all Marks, Routes and tracks will be erased. To back up these points refer to Section 11 for details.

This test verifies the integrity of the memories and if desired during this test all the internal memory can be erased and the default setting restored.

RAM Clear

To clear internal memory. If the GPS Chart Plotter exhibits unusual operations, or appears to be malfunctioning, it may be possible to correct the problem by clearing RAM. This operation will erase all Marks, Routes, stored Track plots and Destinations. It will also return all selections (Input Data Format, Autopilot selection, etc.) to original default values. To confirm clear RAM press **[ENT]** again (but if at this time you do not wish to clear RAM press **[CLR]**).

18.0.1 DIM Menu

To select the desired value for brightness and keypad light.

Contrast

Each time you move the ShuttlePoint knob to right, the screen will decrease brightness, move it to the left to increase brightness.

Backlight

The second option allows to set the backlight. Operates in similar mode as Contrast.

18.0.2 Cartridges (used by Standard Horizon Technicians)

To check the C-CARD and its connector.

Internal Data Base Test

To test the WorldWideBackground.

C-CARD Test

To test the C-CARD. There are the possible situations:

1. if there is a C-CARD inserted in the slot and there is not a malfunction, the name of the C-CARD zone and the message "OK" are shown.
2. if there is a C-CARD inserted in the slot, but it is a defective C-CARD, the name of the C-CARD zone and the message "Faulty" are shown.
3. if there is not any C-CARD inserted in the slot, the message "not present" is shown.
4. if there is a User C-CARD inserted in the slot, the message **USER C-CARD** is shown.

C-CARD Connector

Indicates if there is a malfunction in the connector.

18.0.3 Serial Ports (used by Standard Horizon Technicians)

If you are having problems receiving data from the position-finding instrument, this test should help determine the problem.

Change Parameters

To change the parameters of the serial interface. This menu allows to select the **Port** (Signal Source) between PORT 1, PORT 2, PORT 3; the **Baud Rate** between 300, 1200, 2400, 4800, 9600, 38400, 115200; the **Data Bits** (Word Length) between 7 or 8, the **Parity** between even, odd or none, the **Stop Bits** between 1 or 2. Default settings are: Port = PORT 2, Baud Rate = 4800, Data Bits = 8, Parity = none, Stop Bits = 1.

Input Data Display

To allow the GPS Chart Plotter to act as a computer terminal and display the incoming data exactly as it is received.

If the data displayed on the screen is unrecognizable, you may have selected the wrong input parameters for your particular receiver, for example, Baud Rate 9600 instead of Baud Rate 4800. Check your receiver manual to be sure that you have selected the proper parameter. If the screen is blank, you may have a broken connection, and no data is being received or you may have connected the device to the other input port.

Use **[ZOOM IN]** to stop (or continue after pause) data displaying, **[ENT]** to show data in hex or ASCII mode (normal or small) and **[CLR]** to exit.

Loop-Back Test

This is a special test done during the production phase to check the serial ports integrity. This function is only required by Standard Horizon.

19. SPECIFICATIONS

Power Consumption	: 1.5A max @12V WITH EXTERNAL GPS and TWO VIDEOCAM CONNECTED
Power supply	: 10-35 Volt DC
Interface	: Input/Output Interface NMEA-0183
Display	: TFT Color LCD (<i>active area 12"</i>) sunviewable technology
Display Resolution	: 800 x 600 pixels
Cartography	: C-MAP BY JEPPESEN NT*/MAX C-CARD
Operating temperature range	: 32°F/+131°F (0°C/+55°C)
Storage temperature	: -4°F/+158°F (-20°C/+70°C)
Keyboard	: Silicon rubber, backlight
Weight (without bracket)	: 6,6 lbs (3000 gr)
User Points (Marks/Waypoints):	3000
Routes	: 100 (max 50 Waypoints each)
Track Points	: 10000 (recordable in 20 Tracks)
NMEA Output sentences	: GLL, VTG, BWC, WCV, APA, APB, HDG, BOD, XTE, RMA, RMB, RMC, GGA, HSC, DBT, DPT, MTW, VHW, GSA, GSV
NMEA Input sentences	: BWC, DBT, DPT, DSC, DSE, GGA, GLL, GSA, GSV, HDG, HDM, HDT, MTW, MWD, MWV, PCMPA, PCMPD, PJRCD, PJRCF, PKODG, RMC, RTE, TLL, VDM, VHW, VTG, VWR, VWT, WPL

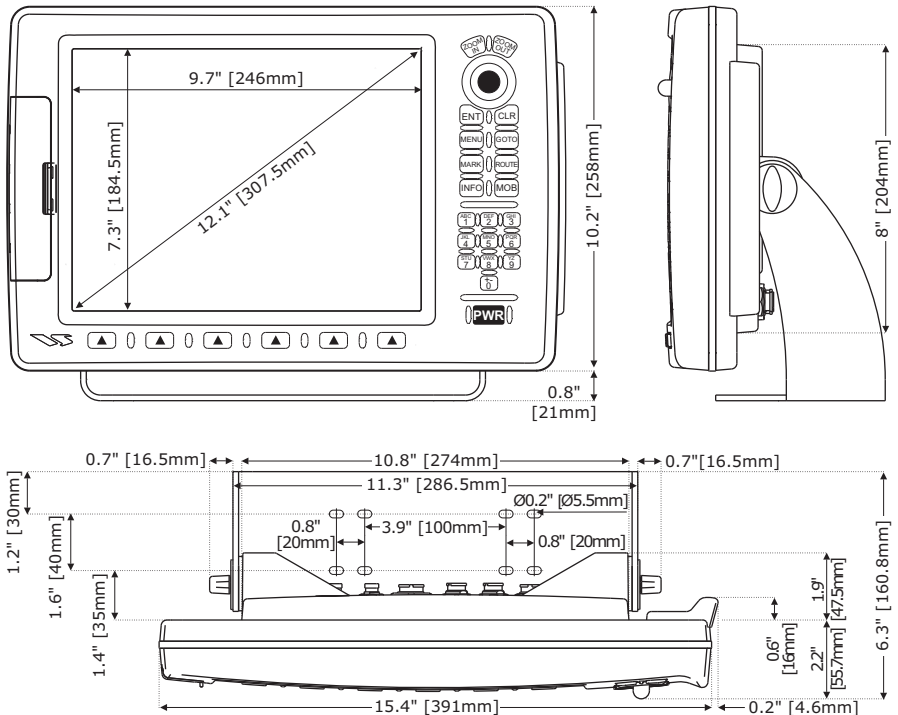

Figure 19 - CP500 Dimensions [inch/mm]

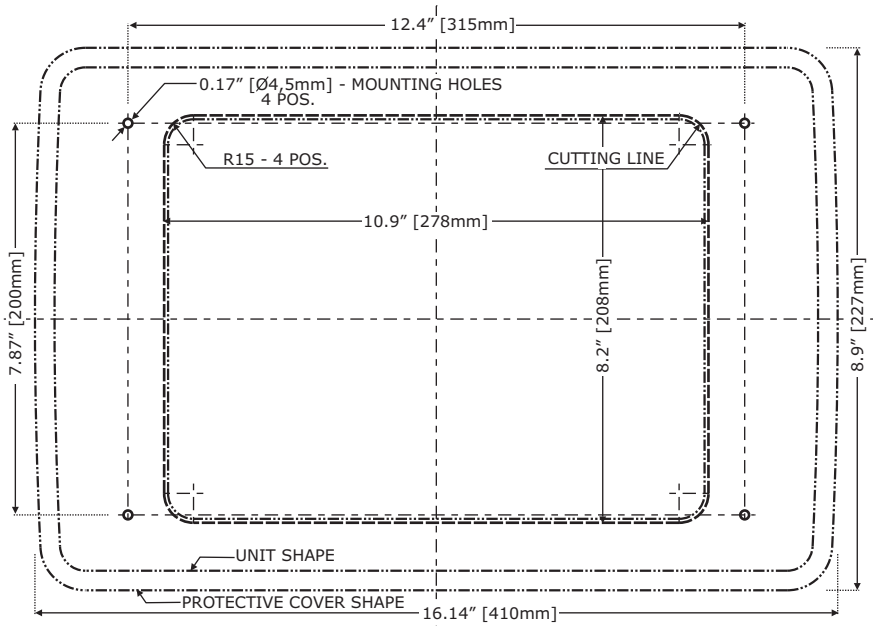

Figure 19a - CP500 Flush Mount cutout (Dimensions are in mm)

19.0 OPTIONAL WAAS GPS RECEIVER SPECIFICATIONS

This optional WAAS GPS Receiver is based on a ultimate GPS engine that delivers accuracy better than three meters by decoding the GPS correction signals from the satellite-based WAAS (*Wide Area Augmentation System*). The GPS engine, interface electronics and the passive antenna are enclosed inside the water-proof plastic housing. This provides advanced state of the art GPS performance in an easy to use package.

Physical Characteristics

Color	Ivory white
Dimensions	97mm in diameter x 32mm in height (flush mounted) or 61,5mm on flag-pole mount
Weight (without cable)	0,35 lb (160 g)
Cable	white 15 meter 8x28AWG cable with 6 pins female connector

Electrical Characteristics

Input Voltage	10 Vdc to 35 Vdc unregulated
Input Current	0.8 Wmax
GPS Receiver Sensitivity	Tracking, Navigation : -160 dBm Acquisition, Reacquisition : -160 dBm Cold Starts : -145 dBm

GPS Performance

GNSS Systems	GPS : L1 C/A GALILEO : L1 SBAS : WAAS (North America), EGNOS (Europe), MSAS (Asia), GAGAN (Indian)
Geodetic Datum	WGS84
Channels	32 + 18

Acquisition Time

Reacquisition	< 1 second
Hot Start	1 second outdoor, 10 seconds indoor
Warm Start	29 seconds
Cold Start	29 seconds

Accuracy

GPS	< 2.5m
with SBAS	< 2.0m

NMEA Output

Messages	GGA, RMC, GSA, GSV, TXT
----------	-------------------------

20. APPENDIX: TERMS

ALT (Altitude) – Shows the Altitude of the GPS Antenna on the mean sea level. It is received from GPS, sentence GGA.

APP Wind DIR SPD (Apparent Wind Direction) – Shows the Apparent Wind Direction when an external wind instrument with NMEA is connected.

APP Wind SPD (Apparent Wind Speed) – Shows the Apparent Wind Speed when an external wind instrument with NMEA is connected.

BRG (Bearing) – The direction from your current position to a Destination point.

COG (Course Over Ground) – The course your vessel is heading.

DATE – Shows the current date received by the GPS.

DEPTH – Shows the water depth when the optional FF520 50/200kHz BLACK BOX FISH FINDER or Digital Depth Sounder is connected.

DEPTH AREAS – Depth Areas are the sea areas included in the user selectable range of minimum and maximum depth limits. The sea area that is **beyond** the selected range is filled by a uniform white color, the sea area that is **inside** the selected range is filled by ordinary multicolor shading. The Spot Soundings and Depth Contours are displayed on the range only.

DRAUGHT – Depth of water the vessel draws.

The definition of **draught** (or **draft**) of a ship's hull is the vertical distance between the waterline and the bottom of the hull (keel). Draught determines the minimum depth of water a ship or boat can safely navigate.

On the Celestial page the “**draught**” window shows the height of the tidal water during a 24hr period of time. This height is dependant on the time of day selected using the ShuttlePoint knob.

DSC (Digital Selective Calling) – Digital Selective Calling is a semi-automated method of establishing a VHF Radio call. DSC had also been designated as part of the Global Maritime Distress and Safety System (GMDSS). It is planned that DSC will eventually replace aural watches on distress frequencies and will be used to announce routine and urgent maritime safety information broadcasts.

DST (Distance) – The distance from your current position to a Destination point.

ETA – Estimated Time of Arrival

GPS Constellation – The Global Positioning System (GPS) is a space-based radio-navigation system consisting of a constellation of satellites and a network of ground stations used for monitoring and control. A minimum of 24 GPS satellites orbit the Earth at an altitude of approximately 11,000 miles providing users with accurate information on position, velocity and time anywhere in the world and in all weather conditions.

GPS2D – The GPS is receiving at least 3 valid satellites.

GPS3D – The GPS is receiving at least 4 Satellites.

HDG (Heading) – Shows heading from an External Flux Gate Compass when connected.

HDOP/VDOP – Horizontal/Vertical Dilution of Precision. It is a parameter indicating the precision of the positioning system (GPS). The smaller the HDOP/VDOP value, the more accurately the position fix is provided.

HEIGHT – The current Tide Height referred to the vertical cursor.

HIGH WATER – The maximum level of the tide height in 24 hours.

LOW WATER – The minimum level of the tide height in 24 hours.

PINGO – It is a mound of earth-covered ice found in the Arctic and subarctic that can reach up to 70 metres (230FT) in Height and up to 600 metres (2.000 FT) in diameter.

Position Request – Marine DSC VHF Function of transmitting a GPS position to another Marine DSC VHF. When GPS Chart Plotter is connected to STANDARD HORIZON GPS the position of another vessel is shown on the Chart page.

SPEED – Shows the Speed Thru the Water when a Digital Speed Log is connected.

SOG (Speed Over Ground) – The speed you vessel is travelling at.

STEER – Heading to steer to destination Waypoint.

TIME – Shows the current time received by the GPS.

TRIP LOG – Shows the distance the vessel has travelled since the trip log was reset.

TRU Wind DIR (True Wind Direction) – Shows the True Wind Direction when an external wind instrument with NMEA is connected.

TRU Wind SPD (True Wind Speed) – Shows the True Wind Speed when an external wind instrument with NMEA is connected.

TTG (Time To Go) – Shows time to go to reach a Destination point.

UNITS

Nm Nautical Mile (1 NM = 1.15 Sm or 1.85Km)

Sm Statue Mile (1Sm = 0.87Nm or 1.61Km)

Km Kilometer (1 Kilometer = 0062 Sm or 0.54Nm)

FT Feet (1 Foot = 0.167 Fathoms or 0.305 Meters)

FA Fathom (1 Fathom = 6 Feet or 1.83 Meters)

Mt Meter (1 Meter = 3.28 Feet or 0.55 Fathoms)

Kts Knot (1 Knot = 1.15 MPH or 1.85 KPH)

MPH Miles Per Hour (1 MPH = 0.87 Knots or 1.61 KPH)

Kmh Kilometer Per Hour (1 KPH = 0.54 Knots or 0.62 MPH)

VMG – It is the destination closing Velocity. The VMG is calculated using the current speed of the vessel (SOG) and the difference between the current vessel course and the bearing to the Destination.

WAAS 2D/3D – The GPS is receiving a 2D or 3D position and the correction from the WAAS Satellite. WAAS consists of approximately 25 ground reference stations positioned across the United States that monitor GPS satellite data. Two master stations, located on either coast, collect data from the reference stations and create a GPS correction message. This correction accounts for GPS satellite orbit and clock drift plus signal delays caused by the atmosphere and ionosphere. The corrected differential message is then broadcast through one of two geostationary satellites, or satellites with a fixed position over the equator. The information is compatible with the basic GPS signal structure, which means any WAAS-

enabled GPS receiver can read the signal.

WATER TEMP – Shows the sea water temperature when the FF525 (or FF520) 50/200kHz BLACK BOX FISH FINDER or a Digital Speed Log/Temp instrument with NMEA is connected.

XTE (Cross Track Error) – The distance your vessel is off course (left or right) to a Destination point.

ANALYTICAL INDEX

A

About page	110
ACC 2 CONNECTOR	17
Accessories	12
Activation Range	103
Active Target	103
ACTIVE TRACK	74, 75
Adjusting Time	27
advanced features	11
Advanced Setup	97
AIS	16, 105
AIS List	11, 106
AIS List page	11, 105, 106
AIS menu	104
AIS NMEA message	16
AIS Symbols	104
alarm conditions	70
Alarm Status List	113
Alarms	99
alphanumeric input	23
alphanumeric key	23
ALT	82, 123
Alter	98
Alternate Solution	98
Altitude	31, 82, 123
Anchor Alarm	99
antenna	11, 14
APA	119
APB	119
Apparent Wind Direction	82, 123
Apparent Wind Speed	82, 123
ASF1/2	98
Attention Areas	85
Audible Alarm	99
AUTO INFO	32, 84, 101
Auto Position	101
Auto Switch	19
Automatic Route Check	71
autopilot	16, 17
AWD	82
AWS	82

B

back up	77
background	11, 21, 80
Backlight	26, 118
Bathymetric	45
BATTERY CONNECTIONS	15
Bearing	24, 82, 123
Bearings	99
beep	21
BOD	119
bracket mounting	13
BRG	24, 82, 123
BWC	92, 119

C

C-CARD	45, 46
C-CARD Connector	118
C-CARD Test	118
C-MAP	45
C-Weather	107
Calibration	99

Cartographic Data	46
Cartography	11, 119
Cartridges	118
Category	41
CAUTION	5
Caution page	23
CELESTIAL	30
Celestial page	20, 90, 123
Chain	28
Change Focus	80, 81
change the fields	21
Changing date	90
Changing the User C-CARD	78
Chart Boundaries	85, 87
CHART CONFIGURATIONS	88
Chart Datum	98
chart details	21
Chart Lock	85, 87
CHART PAGE	32
Chart page	24, 80
Chart Scale	83
chart scale	21
Chart selection menu	80
Chart Settings	86, 88
CHART/COMPASS	30
CHART/HIGHWAY	30
Classic	28, 29, 31
Clear Info	46
Clear View	46
CLR	20, 21, 24
COG	73, 82, 123
Color (Route)	70
color of Track	74
COMPASS HEADING	31
Compass menu	99
COMPASS ROSE	31
Compass Rose	11, 89
Compass Table	99
Compass Tape	89
Connections	15, 16, 109
contrast	26, 117
convention	21
Coordinate System	28, 98
Coordinates	42, 43
Copy From Memory Card	108
Course Over Ground	73, 82, 123
COURSE UP	31
Course Up	26
cover	12
CPA	103, 104
CPA Alarm	103, 104
CPA Limit	103, 104
Creating a Route	65
crew monitoring system	109
cross hair	24
Cross Track Error	82
Currents Prediction	52
cursor	21, 24
Cursor Control	100
Cursor Mode	21, 24
CURSORSPEED	32
Cursor Speed	25
CURSOR WINDOW	32

Customizing Data Windows	82	Dynamic Currents	45
CUSTOMIZING SOFT KEYS	30	Dynamic Nav-Aids	45, 50
D		E	
dangerous objects	70	EGNOS	91
dangerous Route leg	70	Enhanced Mixing Levels	46
Dangerous Target	103	Enhanced Port Info	45, 55
Data Features	45	ENT	21
Data Safety Indicator	87	Estimated Time of Arrival	83
Data Window	82	ETA	83, 123
Data window layout	82	External bracket	12
DATE	123	External device	93
Date	83, 90	Extra Large Coverage	45
DATE FORMAT	31		
DBT	92, 119	F	
delete a Route	69	Fathom	124
Delete PTX	112	Feet	124
Delete Track	74	FF520	16, 125
Deleting a file	78	FF525	11, 16, 30, 94, 125
DELETING A MOB	63	FIND	30
Deleting Mark	58	Find	45
Deleting MOB	63	FIND SERVICES	35
deleting User Points	59	FISH FINDER	11, 30, 97
Deleting Waypoint	58	FISH FINDER 200kHz	30
Demo Mode	100	FISH FINDER 200kHz/CHART	30
Depth	31, 82, 123	FISH FINDER 50/200kHz	30
Depth Alarm	99	FISH FINDER 50kHz	30
DEPTH AREAS	123	FISH FINDER 50kHz/CHART	30
Depth limit	71	Fishing Facility	70
Depth Range Max	85, 86	fix	115
Depth Range Min	85, 86	Fix coordinates	28
Depth Settings	86, 88	Fix Status	83
Depth Sounder	92	Flexi-Zoom	46, 47
DEPTH TREND	30	Flush Mount cutout	120
Depths	45	Flush mounting	12, 13, 14
destination	22	Flux gate compass	92
Diagrams	53	Forecast	108
Differential Correction Source	92	Formatting User C-CARD	77
Diffusers	70, 85, 88	Full Info On Lakes	40
Digital Depth Sounder	94	Full Screen View	19
Digital Selective Calling	123		
DIM Menu	117	G	
Dimensions	119, 121	Getting Started	23
Display	119	GGA	92, 119, 121, 123
DISPLAY COLOR	31	GLL	92, 119
Display Color	28, 91	GOTO	22, 68
Display Mode	84	GOTO CURSOR	61
Display Resolution	119	GOTO MARK	62
Distance	24, 31, 82, 123	Goto PTX	112
Distance & Time Units (track)	73	GOTO ROUTE	62
Distress call	95	GPS	11, 14, 15, 23, 91, 121, 123
Download Area	108	GPS antenna connections	15
download weather data	107	GPS Cable	15
DPT	92, 119	GPS cable	15
draft	123	GPS Constellation	123
draught	90, 123	GPS information	92
Dredged Areas	70	GPS Performance	121
DSC	11, 20, 92, 95, 101, 119	GPS Receiver	121
DSC DIRECTORY	30	GPS Receiver Sensitivity	121
DSC Distress Call	95	GPS Setup Menu	91
DSC LOG	30	GPS Status	30
DSC POLLING	101	GPS Status page	20, 23, 91
DSE	92, 119	GPS2D	123
DSI	87	GPS3D	123
DSI - Data Safety Indicator	50	Grounding Alarm	99
DST	24, 82, 123	GSA	92, 119, 121
DTP	82	GSP Status	83
Dual	80	GSU-5H	12
DUAL CHART	30	GSV	92, 119, 121
Dual chart window	11	Guardian Alarm	46
DVD	11		

H				MARKS/WAYPOINTS	30
HDG	82, 92, 119, 123			Marks/Waypoints List	60
HDM	92, 119			Max Functions Menu	47
HDOP	82, 91, 124			MENU	21
HDT	92, 119			Meter	124
Heading	82, 123			Miles	124
height	124			Mixing Levels	85, 87
High Water	91, 124			MMSI	103, 104
HIGHWAY	30			MMSI number	103
Highway page	20, 89, 90			MOB	22, 63, 111
Home Mode	21, 24			MOBILARM	109
Horizontal Dilution of Precision	82			Mooring	70
HSC	119			mounting	13
				Moving a Waypoint	58
				Moving Mark	58
I				MTW	92, 119
ICON	59			Multilanguage Support	46
Icons Size	48			MWD	119
INFO	22			MWV	119
information	43, 83				
INPUT/OUTPUT	97			N	
INSERTING A WAYPOINT	68			Name	103
Inserting C-CARD	45			Name Tags	85
installation	13			name the Route	66
Interface	119			NAME TO A ROUTE	66
Intertidal Areas	70			Nautical Mile	124
IP56	11			Nav Aids & Light Sectors	85
ISO Certification	45			NAV AIDS PRESENTATION	31
				Nav-Aids	50
				Nav-Aids & Light Sectors	85
K				Navigate menu	98
key	21, 23			Navigating a Route	100
Keyboard	119			NAVIGATION	30
KEYPAD BEEP	31			Navigation	20, 88
Kilometer	124			NAVIGATION PAGE	32
Knot	124			Navigation page	89
				Navigation Speed	92
				Night	28, 29, 31
L				night vision	28
labelled key	21			NMEA	16, 17, 60, 92, 93, 97, 121
Lake	39			NMEA CONNECTIONS	16
Lakes By Name	41			NMEA DATA	30
Lakes Information	39			NMEA Data	93
Land Areas	70			NMEA Data page	94
Land Elevation	45, 85			NMEA Display	20, 30, 92
Land Elevation Values	85, 86			NMEA Display menu	93, 94, 95
Land Settings	86, 88			NMEA Input	97, 119
LANGUAGE	32			NMEA Output	97, 119
Language	29			NMEA RTE	70
language	53			NMEA-0183	119
Language Selection	29			NOAA	28, 29, 31
Lat/Lon Grid	85, 87			non-Latin characters	29
Latitude	28, 42			Normal	29, 31
LCD	11, 26, 119			NORTH UP	31
legend	13, 21			North Up	26
Loading a file	78			NTSC	11, 19
locate Points Of Interest	41			numeric input	23
locate Port	36				
locate Tide Stations	36			O	
locate Wrecks	37			Object Info	46
Longitude	28, 42, 87			Obstructions	38, 70, 85, 88
Loran	28			Off-line redraw	46
Loran TD	98			Official data source	45
Lost Target	103			Olympic Route	11
Low Water	91, 124			OPTIONAL ACCESSORIES	12
				Outdoor Recreational Area	39
				Over-Zoom	48
M					
Main Menu	21, 79			P	
MAN OVER BOARD	63			PACKING LIST	12
Marine Settings	85, 88				
MARK	22, 57				
Mark	11, 22, 42, 57, 58, 65, 77, 119				
Mark creation	57				

PAL	11, 19
panel controls	21
PC-Planner	107
PCMPA	119
PCMPD	119
Perspective View	46, 49
Photos & Diagrams	46
Picture in Picture	19
Pingos	70, 124
PIP	19
PJRCD	119
PJRCF	119
PKODG	119
Place Names	85
Place Names size	49
PLACING A MOB	63
Points Of Interest	41, 85, 86
Port	36
Port Info	45, 55, 57
Port Plan	45
Port Services	35
Ports & Services	85
POSITION Request	95
Position Request	96, 101, 124
Position Request Call	95
POSITION Send	95
Position Send Call	95
Power Consumption	119
Power On, Off	23
Power supply	119
Presentation Features	46
Production Installation	70
PTX	110
PTX information window	112
PTX List page	113
PWR	22, 26
PWR & ACC 1 Cable	15
Q	
Quick Activation	20
Quick Info	46
Quick Info On Lakes	39
R	
RADAR	11
Radar	11, 12
Radar Installation	18
Radio Call Sign	103
RAM Clear	117
RAM Menu	117
Real Time View	108
RECEIVE	70
replacement parts	12
Restart GPS	92
RESTORE DEFAULTS	20
Reverse Route	70
RMA	119
RMB	119
RMC	92, 119, 121
Roads	45, 85, 86
Rocks	70, 85, 88
ROUTE	22, 57
Route	11, 22, 57, 65, 77, 100, 119
Route Check	11
ROUTE CHECK REPORT	71
Route Checking	70
Route Report	66, 67, 68, 69, 70, 71
Route Width	71
RTE	17, 60, 70, 92, 119

S	
Safety Route Check	46
Safety Status Bar	50
satellite	11, 91
Satellite Imagery	51
Saving Track	74
Scale	83
screen	5, 115
Screen display pages	30, 79
Seabed Type	85
Search	45
Select Route	70
select the language	29
SEND	70
Serial Ports	118
Setup Menu	21
Shallow Water	70
SHIP ICON	31
Ship Icon	25
Shoreline Constructions	70
ShuttlePoint knob	21
SI-TEX	12
SIM Pin	107
Simulation	100
Simulation Mode	100
Single	80
Sleeping Target	103, 104
Smart GPS Cable	15
Soft Key	20, 22
Software	33
SOG	82, 124
SOG TREND	30
SORT	59
SPD	82
SPECIFICATIONS	119
Speed	31, 73, 82, 124
Speed Log	92, 94
Speed Over Ground	82
Spot Soundings	45
Standard (Zoom Type)	47
Standard Zoom	47
start a new Track	74
start navigating	22
Start-Up page	23
Static Navigation	98
Statue Mile	124
STEER	124
Steering	82
stop navigation	22, 62
STR	82
SunLight	28, 31
Sunlight	29
SWITCHING TIMEOUT	20
System Test	117
T	
Target	103
TCPA	103, 104
TCPA Alarm	103, 104
TCPA Limit	103, 104
TD	28, 98
technical support	11
Temp	82
TEMP TREND	30
Temperature	31
temperature	119
TERMS	123
THICKNESS	70
Tidal stream arrows	52

Tide	52, 85, 90	
Tide draught	37	
Tide Graph	90	
Tide height	37, 90	
Tide Stations	36	
Tides & Currents	85	
Tides Preview	45	
Time	73	
time	83, 124	
Time Format	31	
TIME SETUP	31	
Time Setup menu	27	
Time To Go	82, 124	
TLL	92, 119	
TLOG	83	
track	73, 77	
Track Points	11, 73, 119	
Tracking	74, 75	
Tracks & Routes	85, 86	
TRIP LOG	75, 124	
Trip Log	75, 83	
Trip Log selection	75	
TROUBLESHOOTING	115	
True Wind Direction	82, 124	
True Wind Speed	82, 124	
True-Type Font	46	
TTG	82, 124	
turn Chart Plotter On/Off	22	
TWD	82	
TWS	82	
TXT	121	
Type	41	
Type of Data	108	
U		
Under-Zoom	48	
Underwater Ob. Limit	85	
Underwater Object Limit	88	
Underwater Objects Settings	88	
Underwater Settings	88	
UNITS	124	
UNITS OF MEASURE	31	
User C-CARD	30, 77, 107	
User C-CARD Menu	77	
User Points	42, 119	
UTC	26	
UTM	28, 98	
V		
Value Added Data	85, 87	
Variation		99
VDM	119	
VDOP	82, 91, 124	
Velocity Made Good	83	
Vertical Dilution of Precision	82	
VGA	11, 18	
VGA output	18	
VGA Video Output	18	
VHF Connections	18	
VHF radio	95	
VHW	92, 119	
Video camera	11	
Video Input	19, 30	
video output	11	
VMG	83, 124	
VTG	92, 119	
VWR	92, 119	
VWT	92, 119	
W		
WAAS	14, 83, 91, 121, 124	
Warping Facility	70	
warranty	11	
water resistant	11	
WATER TEMP	125	
Water Temperature	73, 82	
Waypoint	22, 57, 58, 65, 119	
WCV	119	
Weather data package	107	
Weight	119, 121	
WGS84	98, 121	
Wind speed	92	
WIND SPEED TREND	30	
Wind Speed/Direction	94	
Window Selections	82	
WINDOWS SETUP	32	
World Background	45	
Worldwide background	21, 80	
WPL	17, 60, 92, 119	
Wrecks	37, 70, 85, 88	
X		
XTE	82, 97, 99, 119, 125	
XTE Alarm	97, 99	
Z		
zoom	48	
zoom factor	48	
ZOOM IN	21, 47	
ZOOM OUT	21, 47	
Zoom Type	47	

PLEASE NOTE

The following "Limited Warranty" is for customers that have purchased products in the United States. For Limited Warranty details outside the United States, contact the dealer in your country.

STANDARD HORIZON LIMITED WARRANTY

STANDARD HORIZON (a division of Vertex Standard USA) warrants, to the original purchaser only, each new Marine Product ("Product") manufactured and/or supplied by STANDARD HORIZON against defects in materials and workmanship under normal use and service for a period of 3 years from the date of purchase.

In the event of a defect, malfunction or failure of the Product during the warranty period, Standard Horizon's liability for any breach of contract or any breach of express or implied warranties in connection with the sale of Products shall be limited solely to repair or replacement, at its option, of the Product or part(s) therein which, upon examination by STANDARD HORIZON, appear to be defective or not up to factory specifications. STANDARD HORIZON may, at its option, repair or replace parts or subassemblies with or reconditioned parts and subassemblies.

To receive warranty service, the purchaser must deliver the Product, transportation and Insurance prepaid, to STANDARD HORIZON (Marine Division of Vertex Standard) - Attention Factory Service - 10900 Walker Street - Cypress, CA 90630, include proof of purchase indicating model, serial number and date of purchase.

STANDARD HORIZON will not warrant installation, maintenance or service of the Products. In all instances, STANDARD HORIZON's liability for damages shall not exceed the purchase price of the defective Product. This warranty only extends to Products sold within the 50 States of the United States of America and the District of Columbia.

STANDARD HORIZON will pay all labor and replacement parts charges incurred in providing the warranty repair service except where purchaser abuse or other qualifying exceptions exist. The purchaser must pay any transportation expenses incurred in returning the Product to STANDARD HORIZON for service.

This limited warranty does not extend to any Product which has been subjected to misuse, neglect, accident, incorrect wiring by anyone other than STANDARD HORIZON, improper installation, or subjected to use in violation of instructions furnished by STANDARD HORIZON, nor does this warranty extend to Products on which the serial number has been removed, defaced, or changed. STANDARD HORIZON cannot be responsible in any way for ancillary equipment not furnished by STANDARD HORIZON which is attached to or used in connection with Products, or for the operation of the Product with any ancillary equipment, and all such equipment is expressly excluded from this warranty. STANDARD HORIZON disclaims liability for range, coverage, or operation of the Product and ancillary equipment as a whole under this warranty.

STANDARD HORIZON reserves the right to make changes or improvements in Products, during subsequent production, without incurring the obligation to install such changes or improvements on previously manufactured Products. The implied warranties which the law imposes on the sale of this Product are expressly LIMITED, in duration, to the time period specified above. STANDARD HORIZON shall not be liable under any circumstances for consequential damages resulting from the use and operation of this Product, or from the breach of this LIMITED WARRANTY, any implied warranties, or any contract with STANDARD HORIZON. IN CONNECTION WITH THE SALE OF ITS PRODUCTS, STANDARD HORIZON MAKES NO WARRANTIES, EXPRESS OR IMPLIED AS TO THE MERCHANTABILITY OR FITNESS FOR A PARTICULAR PURPOSE OR OTHERWISE, EXCEPT AS EXPRESSLY SET FORTH HEREIN.

Some states do not allow the exclusion or limitation of incidental or consequential damages, or limitation on how an implied warranty lasts, so the above limitation or exclusions may not apply. This warranty gives specific legal right, and there may be other right which may vary from state to state.